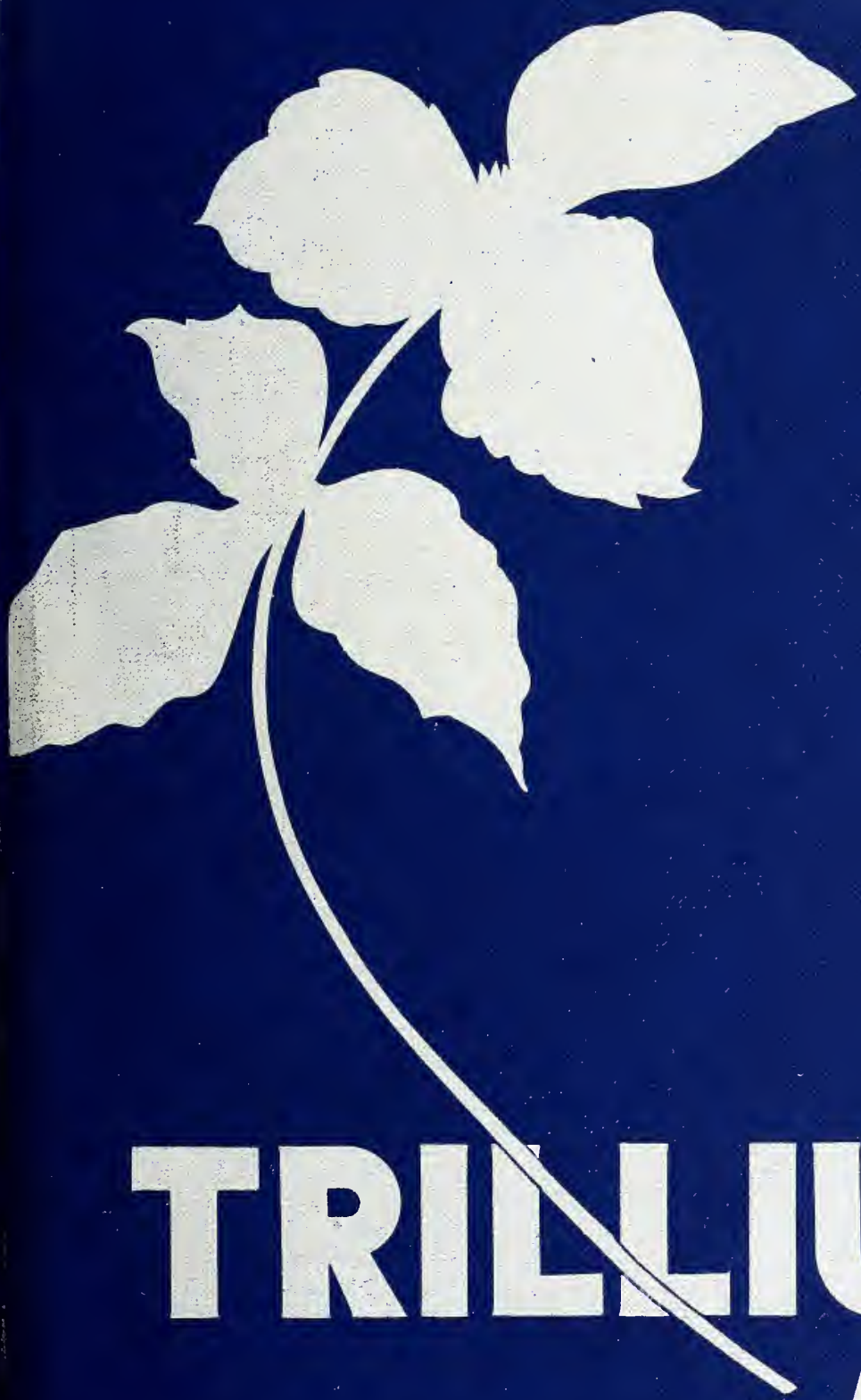

TRILLIUM '57

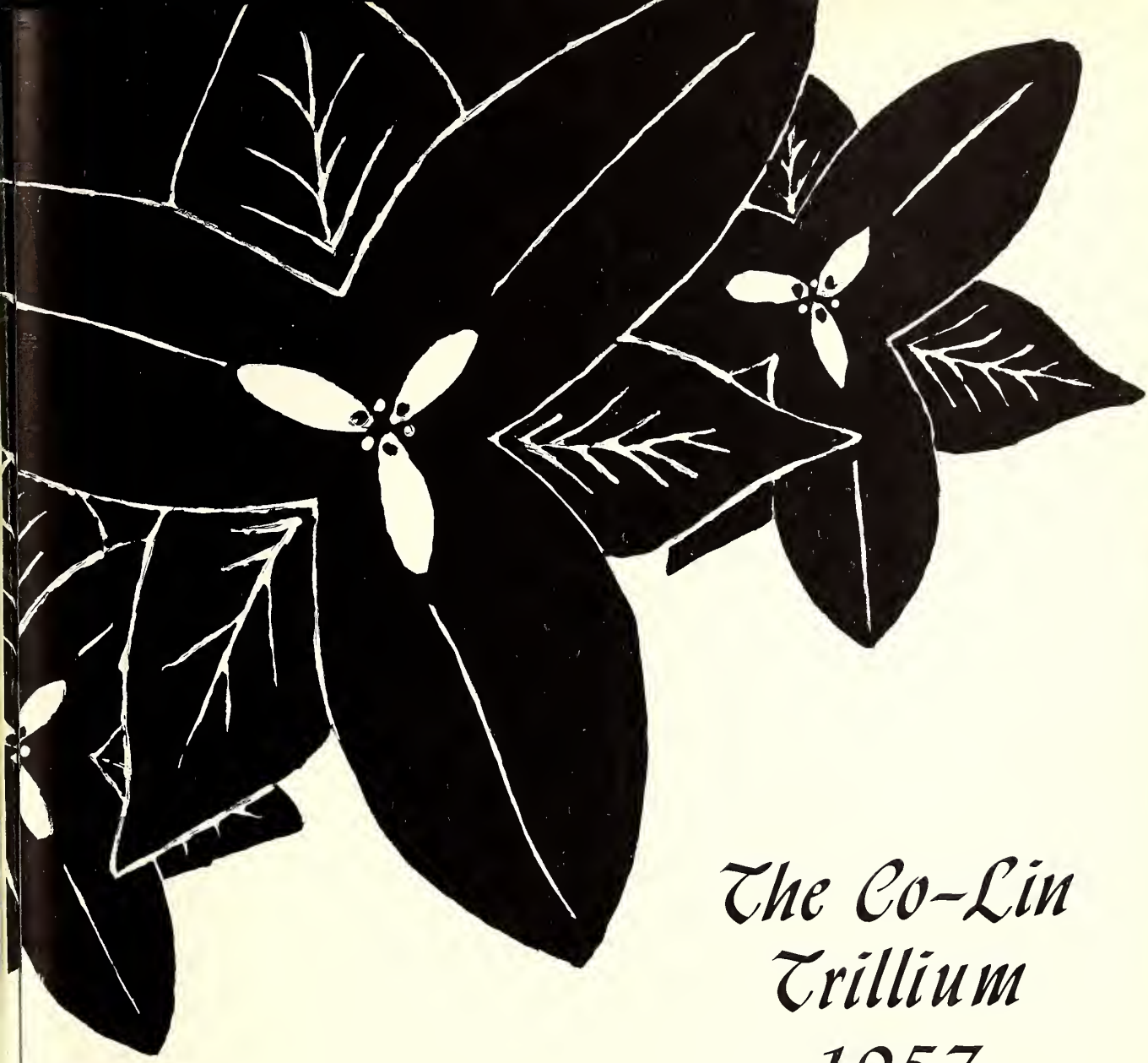

The Co-Lin Trillium 1957

JANIS DURR
Editor

FLORINE WHITE
Assistant Editor

CLARICE WATSON
Business Manager

ERMA HALFORD
Assistant Business Manager

FACULTY

CLASSES

ATHLETICS

CLUBS

FEATURES

ADS

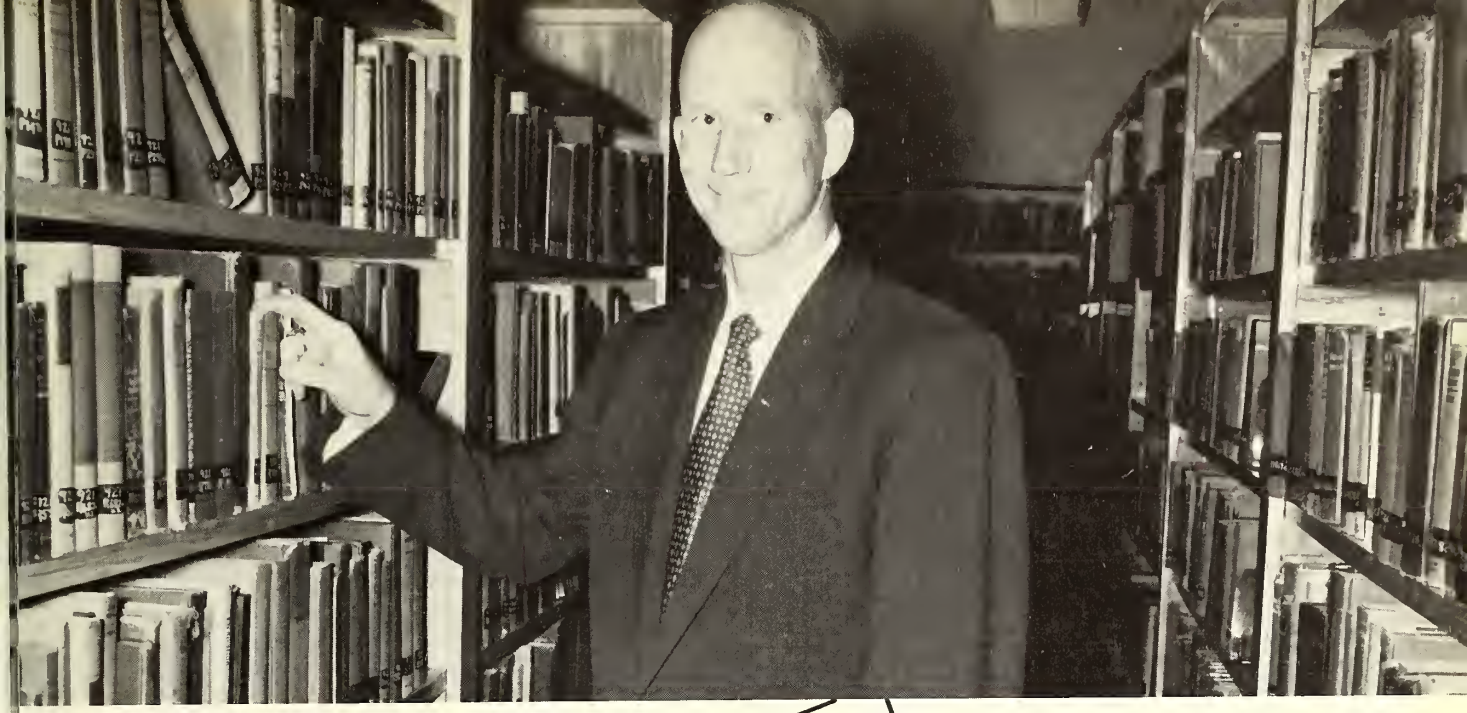

Dedication

February 18, 1957

Dear Coach Mangum:

The annual staff of 1957 dedicates this book with great pride and appreciation to one who has only been here a few years, but has proved his ability in my ways. He has made our football team one of the most outstanding in the conference and participated in many other activities. His love of students, his friendliness, and his constant smile have made him respected by all. It is with pleasure we dedicate our yearbook to you—Coach A. J. Mangum.

Sincerely,
The Co-Lin Trillium Staff

President

F. M. FORTENBERRY

The President's Message

COPIAH-LINCOLN JUNIOR COLLEGE
WESSON, MISSISSIPPI

1957

F. M. FORTENBERRY,
PRESIDENT

To the Sophomores of 1957:

May I take this opportunity to extend congratuations to each member of the Sophomore Class of 1957, and especially the Co-Lin Trillium Staff, who has given so freely of their time and abilities in order to make this yearbook possible.

We trust that the two years spent at Copiah-Lincoln Junior College have been both pleasant and profitable ones for each of you, and that they have contributed toward making a better life mentally, physically, socially, and spiritually for each member of the class.

It is with deep regret that we see you go, but for each of you we have high expectations that you will find your places of leadership in senior colleges, or in the community where you live, and in your chosen occupations and professions. If you should fail in this, then we at Copiah-Lincoln have failed, and by the same token, if you succeed, then we have succeeded.

Individually, and as a group, you owe to your state and communities an obligation for the free education provided you. It is only through unselfish service to your state and community that this obligation may be paid. Therefore, we would challenge each of you to always be conscious of this obligation and to ever strive, through your efforts to give back more than has been given you.

If there is any way that we can be of service to you in the future, we shall be happy to have you call on us.

May God's richest blessings always be upon each of you.

Very sincerely,

F. M. Fortenberry

FMF:ssb

Faculty

MR. RAY BUSBY
Dean of Men

MISS LULA STEVENS
Dean of Women

Administration

MR. L. W. MARSALIS
Registrar

MR. J. M. LEWIS
High School Principal

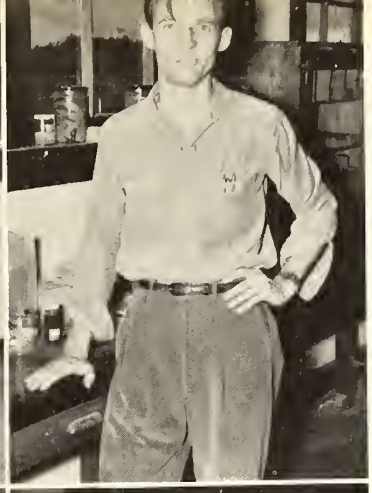

ROBERT D. BOWMAN
A.B., B.Mus., M.A.
Foreign Languages

WILLIAM E. BRODE
B.S., M.A.
Biology

DELORES BRUMFIELD
B.S.
Physical Education and Recreation

LEROY BULLOCK
A.A., B.S.
High School Coach and Social Science

VIVIAN A. BYRD
B.A., M.A.
Social Science

FANNIE CALLENDAR
Dietitian

KENNETH CARRUTH
B.S.
Vocational—Technical

BEN H. DOUGLAS
B.S.
Biology

EDNA EARL EDWARDS
A.A., B.A., M.A.
English

NONA G. FORTENBERRY
B.A., M.A.
Business

RALPH W. FRANKLIN
A.A., A.B., M.M.
Band—Music

JULIA GUESS
B.M., M.A.
Voice

WILLIE MAE HAMILL
B.A., M.A.
English

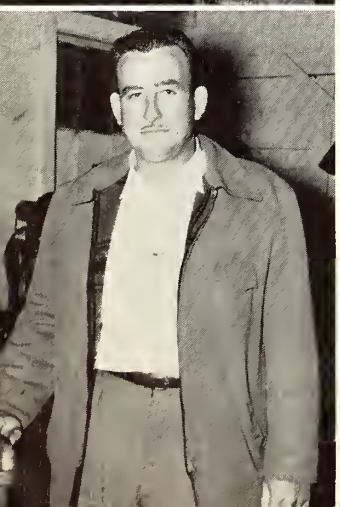

DWIGHT A. HARRIS
Auto Mechanics

E. T. HARVEY
A.B., M.A.
English

LAURELINE LEE
A.A., B.A., M.A.
English

ROBERT KING
A.A., B.S., M.A.
Mathematics

ALLIE LEE LOFTON
A.A., R.N.
Nurse

MARY LEE McDONALD
Dormitory Hostess

A. J. MANGUM, JR.
B.S.
Football—Athletic Director

SULA J. MARSALIS
B.S.
Chemistry

DEWITT OWEN MASSEY
A.A., B.A.
Social Studies

REV. INMAN MOORE, JR.
B.S., B.D.
Bible

GRAYDON L. MULLEN
Bookkeeper

HELEN E. MULLEN
Faculty House Hostess

T. S. MYERS
B.S., M.S.
Agriculture

EVELYN W. OSWALT
Certificate in Library Science
Librarian

ALTON M. RICKS
A.A., B.S., M.A.
Physical Education—Basketball

JANE TUTOR RUTLEDGE
B.S.
Commerce

WILLIAM T. RUTLEDGE
Mus.B.
Music—Piano

ALMA G. SMITH
A.A., B.S.
Secretary

GROVER SMITH
A.A., B.S.
Vocational Agriculture

RUBY PEARL SMITH
A.A.
Assistant Bookkeeper

JACK THOMAS
A.A., B.S.
Vocational—Technical

FRED E. THOMPSON
A.A., B.A.. M.B.A.
Business

LENA W. THOMPSON
B.A., B.Mus.
Mathematics

DOROTHY TURNIPSEED
B.A., B.M., M.M.
Music

SARAH L. WEAVER
B.S., M.S.
Home Economics

ZELLE WEEMS
B.A., M.A.
Reading—Social Science

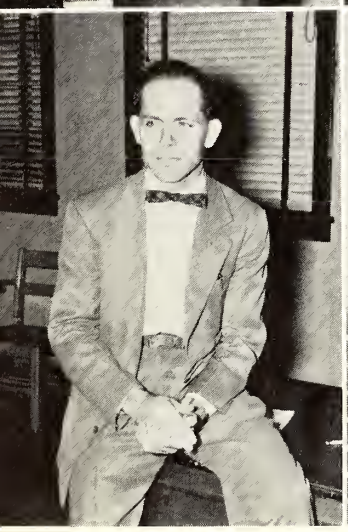

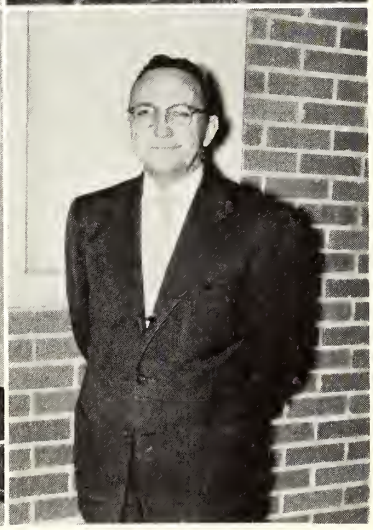

JOHN R. LANDRESS
B.A., B.D.
Speech

REV. GEORGE NICHOLS
B.D.
Bible

The Classes

1956-57 Class Officers

Sophomores

President ..... ROBERT WILKINSON
Vice President ..... ROYCE BULLOCK
Secretary ..... GERALDINE SMITH
Treasurer ..... CARROLL MULLINS
Sponsor ..... MISS ZELLE WEEMS

Dignified Officers?

I don't believe a word of it!

FRANK AINSWORTH
Harriston, Miss.
Track 1; Chemistry Club 1.

SUNSHINE AINSWORTH
Fayette, Miss.
Phi Theta Kappa 1, 2.

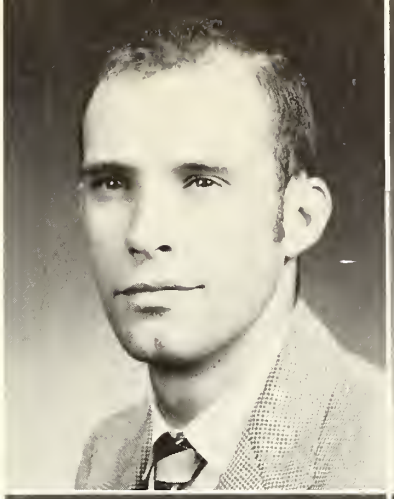

JOHN ROBERT AITKEN
Natchez, Miss.
Football 1, 2; Track 1; ESOC 1.

JAMES OLIVER ALLEN
Silver Creek, Miss.
YMCA 1, 2, Pianist 1, 2; Brotherhood 1, 2, Secretary 2; FTA 2, Reporter 2; Phi Theta Kappa 2; BSU 1, 2, Pianist 2; IRC 1, 2, Vice President 2; BSU Council 2, Pianist 2; Glee Club 2, Pianist 2.

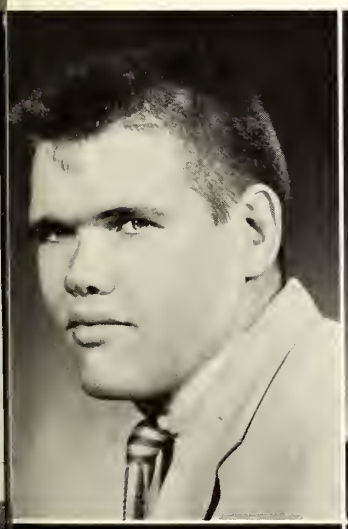

DENNIS AMIE
New Orleans, La.

WILLIE FAYE ANDREWS
Kokomo, Miss.
Wesley Foundation 1, 2, Treasurer 2; YWCA 1, 2; IRC 1, 2; Home Ec Club 1, 2; Glee Club 1.

CAROLYN ARD
Ruth, Miss.
BSU 1, 2; Glee Club 1, 2; Girls' Ensemble 1; FTA 2; YWCA 1, 2.

MARY RUTH BALLARD
McCall Creek, Miss.
Glee Club 1, 2; YWCA 1, 2; YWA 1, 2; FTA 1; IRC 1; BSU 1, 2; Phi Theta Kappa 2.

ANCE BARR
Wanilla, Miss.

MARILYN BARR
Wanilla, Miss.
4-H Club 1; Wesley Foundation 1, 2; IRC 1, 2; FTA 1, 2; YWA 1, 2; YWCA 1, 2.

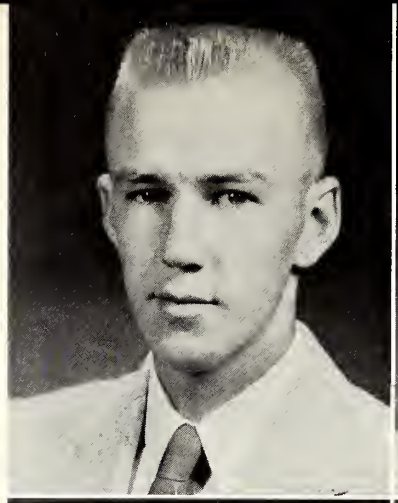

HILTON BELDING
Crystal Springs, Miss.

JOHN FLEET BERRY
Mendenhall, Miss.
President Dramatic Club 1, 2; BSU 1.

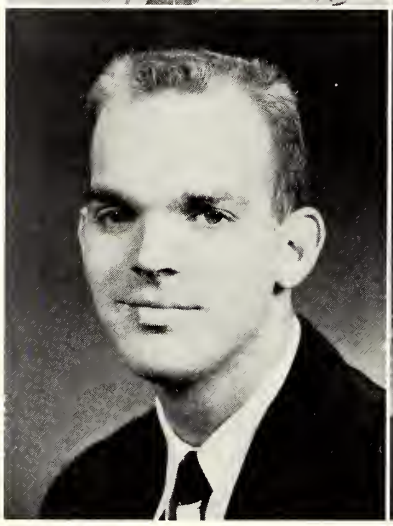

BARBARA BLOUNT
Osyka, Miss.
Colette 1, 2; YWCA 1, 2; BSU 1, 2.

LAURENE BOGGAN
Mendenhall, Miss.
BSU 1, 2; YWA 1, 2, President 2; YWCA 1, 2, Cabinet 2; Glee Club 1, 2; BSU Council 2; SCA Council 2; Girls' Ensemble 2; FTA 2; Home Ec Club 1, 2.

WALTER LEON BOONE
Hazlehurst, Miss.
Football 2; Track 2.

KENNETH BRENT
Wesson, Miss.

DONALD BROWN
Natchez, Miss.
Basketball 2; Ole Miss Transfer.

LOUIE BROWN
Natchez, Miss.
Mississippi State Transfer.

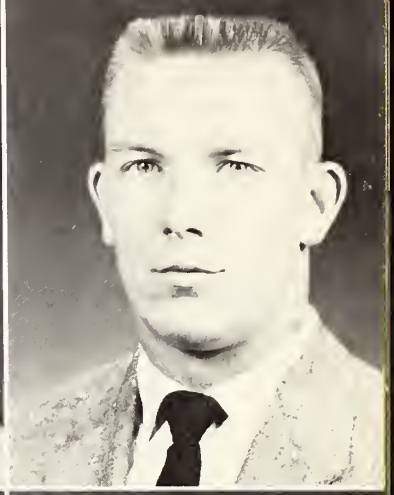

EUGENE BULLEN
Fayette, Miss.

ROYCE BULLOCK
Brookhaven, Miss.
Vice President Freshman Class; Vice President Sophomore Class; Football 1, 2; Track 1; Class Favorite 1; ESOC 1, 2.

NELDA JEAN BURRIS
McCall Creek, Miss.
Glee Club 1; YWCA 1; YWA 1; BSU 1.

DICK CANOY
Magee, Miss.

ELREA CARRAWAY
Meadville, Miss.
YWCA 2; YWA 2; BSU 2; BSU Council 1; IRC 1.

FOREST CASE
Wesson, Miss.
Phi Theta Kappa 1, 2.

LA WANDA CASE
Smithdale, Miss.
BSU 1, 2; SCA 1, 2; Glee Club 1, 2; YWCA 1, 2; Phi Theta Kappa 1, 2, President 2; IRC 1, 2; FTA 1, 2.

TERRY CLARK
Brookhaven, Miss.
Mississippi College Transfer; Band 2.

PHILLIP CLARK
Brookhaven, Miss.
Band 1, 2; Annual Staff 2; Orchestra 1, 2.

BOBBY CLEMENT
Crystal Springs, Miss.
Football Manager 1, 2; Track Manager 1, 2.

ANN CAROLYN CLINE
Oak Ridge, Tenn.
Ensemble 1, 2; Glee Club 1, 2; Colette 1, 2; Trio 2; YWCA 1, 2; BSU 1, 2.

MILDRED COLE
Brookhaven, Miss.

PAT CORBAN
Meadville, Miss.
Colette 1, 2; YWCA 2; Annual Staff 2; BSU 1; Dramatic Club 2.

MARY SUE COVINGTON
Brookhaven, Miss.
Colette 1, 2; Wesley Foundation 1, 2; College Beauty 1; YWCA 1.

BUCK CRAWFORD
Pinola, Miss.

ALVY EARL DAWSEY
Vidalia, La.
Football 1; Baseball 1, 2; SCA 1; Wesley Foundation 1, 2; Scout Leader 2.

W. L. DIXON
Union Church, Miss.

JERRY DOUGLAS
Brookhaven, Miss.
BSU 1, 2; BSU Council 1, 2; Mission Band Leader 1, 2; Glee Club 1, 2; Men's Ensemble 2, Secretary.

LAMAR C. DOUGLAS
Hazlehurst, Miss.
Track 1.

JOE DUNGAN
McComb, Miss.
Cheerleader 1, 2; Glee Club 1; YMCA 1; Wesley Foundation 1, 2.

JANIS DURR
Brookhaven, Miss.
YWCA 1, 2; Annual 1, 2, Editor 2; Phi Theta Kappa 2; Dramatic Club 1, 2, Reporter 1; Band 1.

ROBERT EUBANKS
Crystal Springs, Miss.

SYLVIA ANN EVANS
Woodville, Miss.
IRC Club 2; YWCA 2; Glee Club 2; Chemistry Club 1.

PATSY FARMER
Pinola, Miss.
BSU 1, 2; YWA 1, 2; YWCA 1, 2; Colette 1, 2; Phi Theta Kappa 1, 2, Reporter 2.

NORMAN FORD
Jackson, Miss.

KENNETH FORTENBERRY
Pinola, Miss.
Basketball 2; BSU 2; Miss. Southern Transfer.

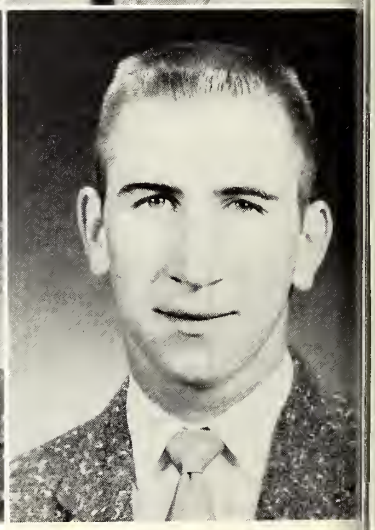

AUDREY FREEMAN
Wesson, Miss.

ALTON FUNCHESS
Crystal Springs, Miss.

BOB GARDNER
Mt. Olive, Miss.

GARY GARRETT
Magee, Miss.

WINDSOR GAY
McCall Creek, Miss.
BSU 1, 2; SCA 1, 2; Basketball 1; YMCA 1, 2; Brotherhood 1, 2.

JOYCE GIVENS
Brookhaven, Miss.
BSU 1, 2; SCA 1, 2; FTA 2; Ensemble 1, 2; Glee Club 1, 2; YWCA 1, 2; IRC 1, 2.

GERALD GLOBETTI
Birmingham, Ala.
Phi Theta Kappa 1, 2; Football 1, 2; Football Captain 2; College Favorite 1.

PRENTISS GRAVES
Meadville, Miss.

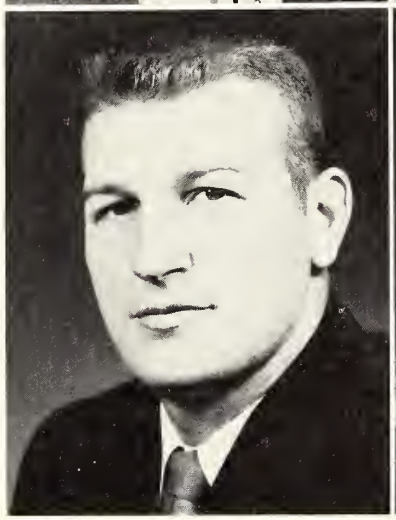

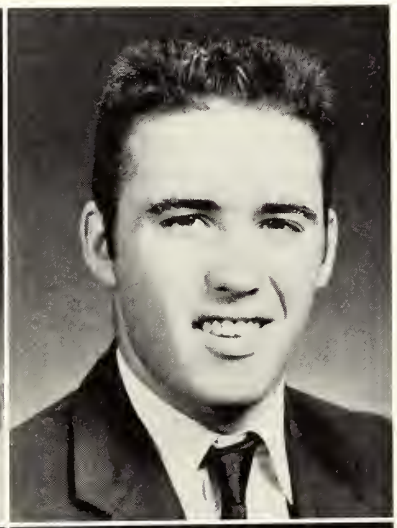

ERMA HALFORD
Meadville, Miss.
Wesley Foundation 1, 2; SCA 1, 2; Phi Theta Kappa 1, 2; Annual Staff 2; YWCA 1, 2; IRC 1, 2.

BOBBY HANCOCK
Meadville, Miss.

CHARLES HINSON
Natchez, Miss.

ROBERT JAMES
Hazlehurst, Miss.

JERRY LEE JOHNSON
Brookhaven, Miss.
BSU 2.

JEWELL JORDAN
Brookhaven, Miss.

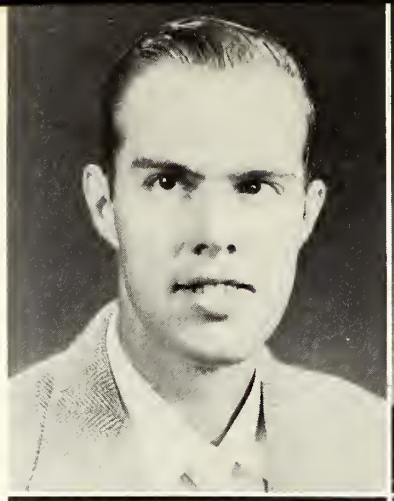

LENNIE JORDAN
Meadville, Miss.
Dramatic Club 1, 2; BSU 1, 2; Colette 1; YWCA 1, 2; YWA 1, 2; Glee Club 2; IRC 2.

RODNEY JORDAN
Smithdale, Miss.

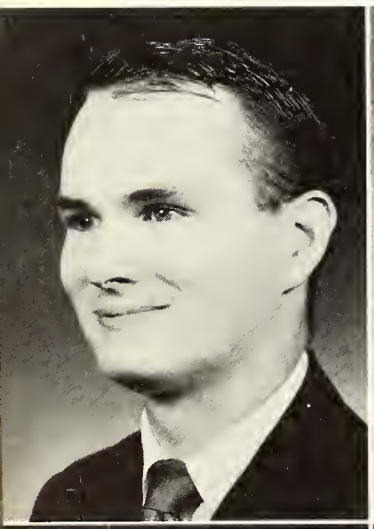

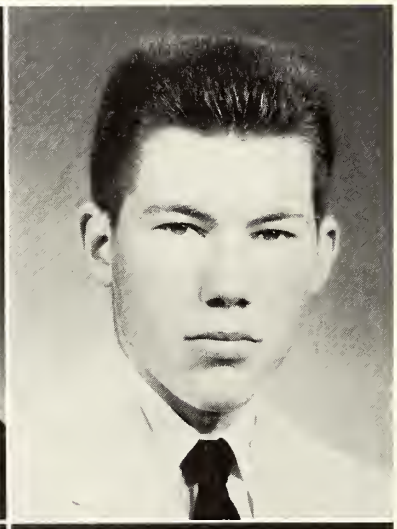

BOBBY KEPPER
McComb, Miss.

LEWIS AUSTIN
Hazlehurst, Miss.

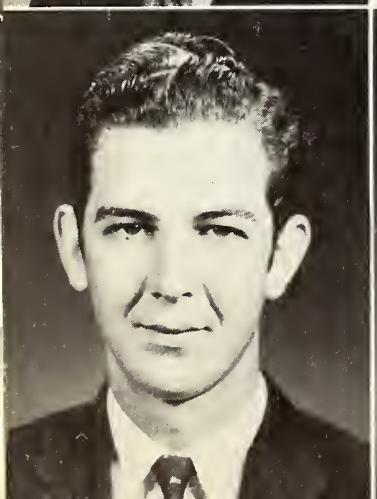

CHARNER LAYTON LITTLE
Pinola, Miss.

VERA LUCKY
Magee, Miss.
FTA 1, 2, Secretary 1, President 2; SCA 1, 2, Program Chairman 1, 2; YWA 2; YWCA 1, 2, Treasurer 2; Wesley Foundation 1, 2, Recreational Leader 2; IRC 2; Glee Club 2; Phi Theta Kappa 1, 2; Annual Staff 2.

DAVID McGEE
Brookhaven, Miss.

FRANK McGAUGHY
Birmingham, Ala.

CLAUDELL McINNIS
Wesson, Miss.
4-H Club 1; Phi Theta Kappa 1, 2; 4-H Club Vice President 1; Glee Club 2; Girls' Ensemble 2.

PHILLIP McKINNEY
Hamburg, Miss.

RAMONA MADISON
Fayette, Miss.
Colette 2; Cheerleader 1; BSU 2; Glee Club 1.

EDWIN MARDIS
Fayette, Miss.

GILBERT MEIBAUM
New Orleans, La.
Agriculture Club 1, 2; Chemistry Club 1.

BILLY MONTGOMERY
Bogue Chitto, Miss.

KENNETH MOONEY
Roxie, Miss.
Glee Club 1, 2; Brotherhood 1, 2; SCA 1, 2; YMCA 1, 2; Track 1, 2; ESOC 2; BSU 1, 2; SCA President 2.

CARROLL MULLINS
Roxie, Miss.
Glee Club 1, 2; BSU Council 2; YMCA 1, 2; Brotherhod 1, 2; SCA Council 2; ESOC 2; BTU 1, 2; Chemistry Club 1.

KEITH MULLINS
Brookhaven, Miss.

JERRY NATIONS
Brookhaven, Miss.
YMCA 1; Basketball 1.

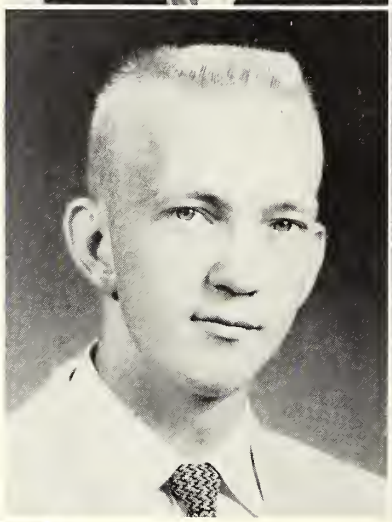

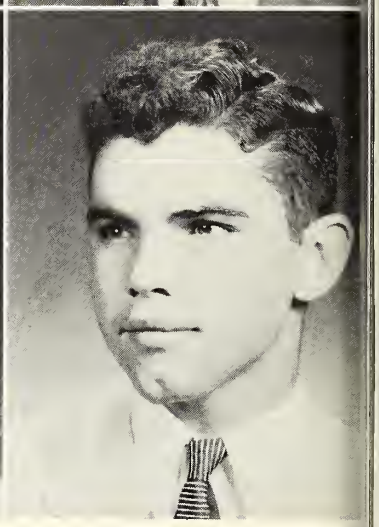

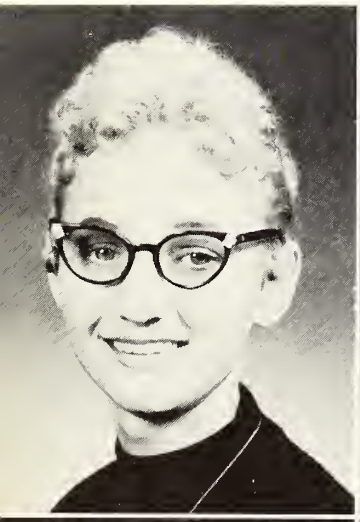

JUNE NEELY
Hazlehurst, Miss.
Colettes 1, 2; Phi Theta Kappa 2; BSU 1, 2; YWCA 2; Annual Staff 2.

GLENDA NETHERLAND
Brookhaven, Miss.
Cheerleader 1, 2; BSU 1, 2; Dramatics Club 1; YWCA 1, 2; Home Ec Club 1, 2; Annual Staff 1, 2; Glee Club 2.

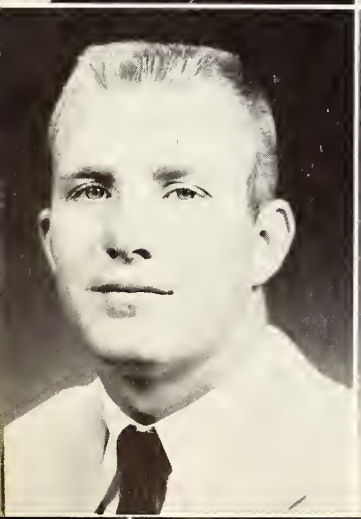

JOE NIX
Brookhaven, Miss.
Football 1, 2.

HELEN OGLESBY
Meadville, Miss.
YWA 1, 2; BSU 1, 2; YWCA 1, 2; Dramatics Club 1, 2; Band 1; Colettes 2; IRC 2.

MARY LOU OGLESBY
Meadville, Miss.
YWCA 1, 2; YWCA Cabinet 2; Phi Theta Kappa 1, 2; IRC 2; BSU 1, 2; BSU Council 2; YWA 1, 2.

CARL PARKER
Pinola, Miss.

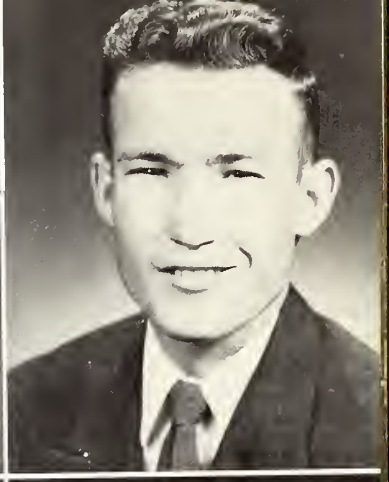

JOE H. PATTERSON
Mendenhall, Miss.
Bank 1, 2; Glee Club 1; Quartet 1; Brotherhood 1; YMCA 1.

JOHN PAXTON
Brookhaven, Miss.
Westminster Fellowship 1, 2; SCA 2.

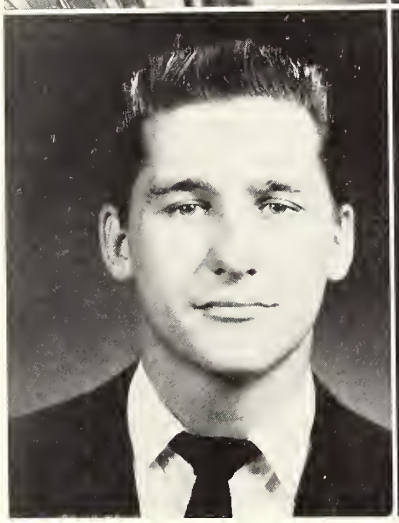

CORA PHILLIPS
Mendenhall, Miss.
Colette 1, 2; Wesley Foundation 1, 2, Worship Chairman 2; Annual Staff 1; YWCA 1.

JIMMIE DALE PICKERING
Meadville, Miss.
YMCA 1, 2; Brotherhood 1, 2; BSU 1; IRC 1.

DAVID PITTS
Brookhaven, Miss.

CHARLES A. PLITT
Woodville, Miss.

GEORGIA JOAN POSEY
Lucien, Miss.
Home Ec Club 1, 2, Vice President 2; SCA 1, Publicity Chairman 2; BSU 1, 2; YWCA 1; Chemistry Club 1, Treasurer 1.

GEORGE PRICE
Jayess, Miss.
Basketball 1; Baseball 1, 2; Chemistry Club 1, President 1.

HUBERT RAMSEY
Crystal Springs, Miss.

GEORGE RANDALL
Wesson, Miss.

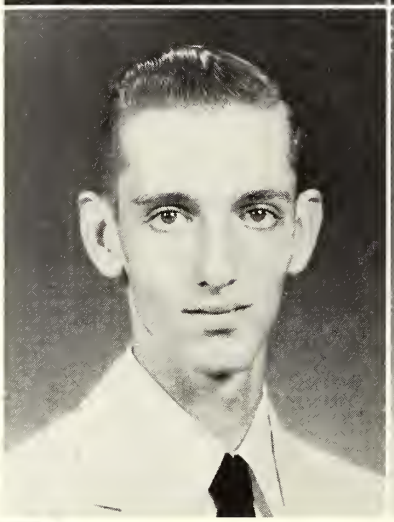

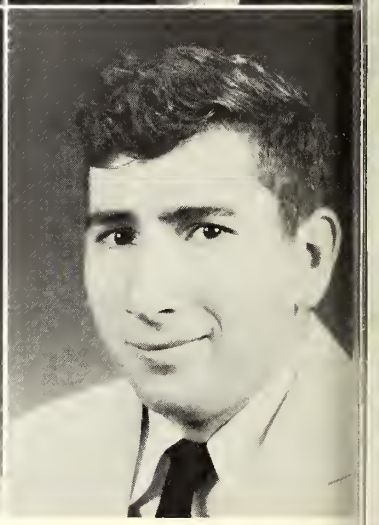

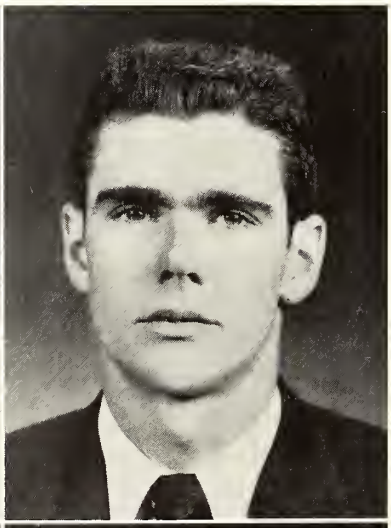

VIRGINIA RATCLIFF
Loyd Star, Miss.
Chemistry Club 1; International Relations Club 2; Home Ec Club 1, 2; YWCA 2; YWA 2; Mission Study Chairman 2; FTA 2.

DAVID RAWLS
Johnson Station, Miss.

RHODA REARDON
Smithdale, Miss.
SCA 1, Program Chairman 1; Wesley Foundation 1, Secretary 2; Colettes 1, 2; Dramatics Club 1; Phi Theta Kappa 1, 2; YWCA 1, 2.

CHRISTINE RIALS
Brookhaven, Miss.
YWCA 1, 2; Wesley Foundation 1, 2; IRC 1, 2; YWA 2.

ROGER PARKER RILEY
Andalusia, Ala.

MARIE ROSS
Roxie, Miss.
BSU 1, 2; BSU Council 2; YWCA 1, 2, President 2; YWA 2, Council 2; SCA Council 2; Dramatics Club 1; IRC 2; ESOC 2, Secretary 2.

CAROLYN SANDIFER
Silver Creek, Miss.
Training Union Rep. 1; BSU 1, 2; YWCA 1, 2; Glee Club 1, 2; Home Ec Club 1, 2; IRC 1, 2, Secretary-Treasurer 2.

JIMMY SANDERS
Natchez, Miss.
BSU 1, 2; YMCA 1, 2, President 2; Baseball 1, 2; Brotherhood 1; SCA Council 2; ESOC 2; Annual Staff 1.

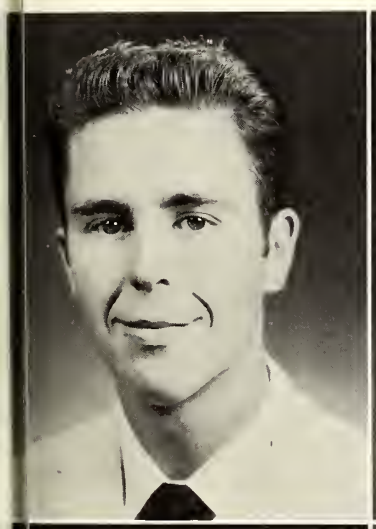

MARION O. SIMON
Tunica, Miss.
Band 1, 2; Glee Club 1, 2; Librarian 1; Dramatics 1; YMCA 1; Wesley Foundation 1, 2; Wesley Foundation Vice President 2; Annual Staff 1, 2; Orchestra 1, 2.

GERALDINE SMITH
Bogue Chitto, Miss.
Sophomore Class Treasurer 2; BSU 1, 2, Social Chairman 1, 2; ESOC 2; YWCA 1, 2, Worship Chairman 1; YWA 1, 2, Missionary Chairman 1; Training Union 1, 2, Vice President 2, Secretary 2; Glee Club 1, 2.

HAROLD LOYD SMITH
Brookhaven, Miss.

KENNETH RAY SMITH
Brookhaven, Miss.
Glee Club 1, 2, Vice President 2; Debate Club 1; Dramatics Club 1, 2, Treasurer 1; Track 1, 2; BSU 2; BSU Council 2; Boys' Ensemble 2.

CAROLYN STEGALL
Crystal Springs, Miss.
IRC 1, 2, President 2; Annual Staff 2; YWCA 1, 2, Social Service Chairman 2; YWA 2; BSU 1, 2; Phi Theta Kappa 2.

JACKIE STEGALL
Hazlehurst, Miss.
Dramatics Club 2; Colette 2; Head Colette 2; BSU 1; Annual Staff 2.

SHELTON SULLIVAN
Crystal Springs, Miss.
Agriculture Club 1, 2.

JENNIE JO SWANSON
Bogue Chitto, Miss.
Home Ec Club 1, 2, President 2, Vice President 1; Chemistry Club 1, Secretary 1; Phi Theta Kappa 1, 2; ESOC 2; YWCA 1, 2, Vice President 2; YWA 1, 2, Vice President 2; BTU 2.

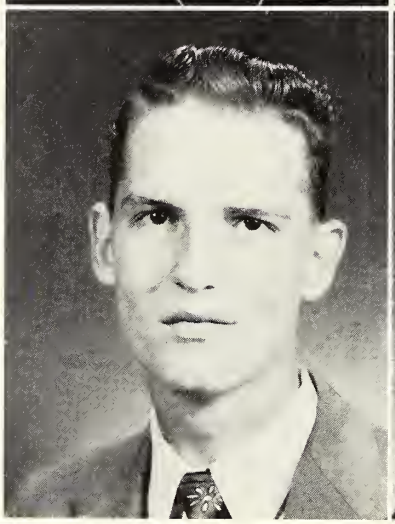

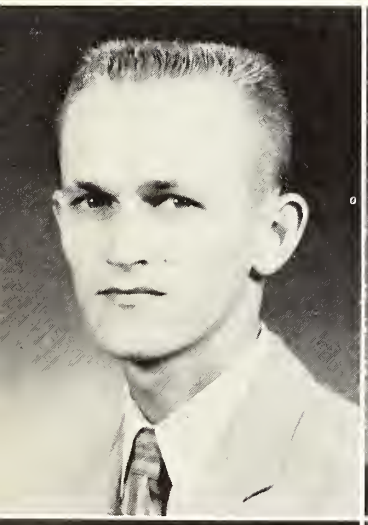

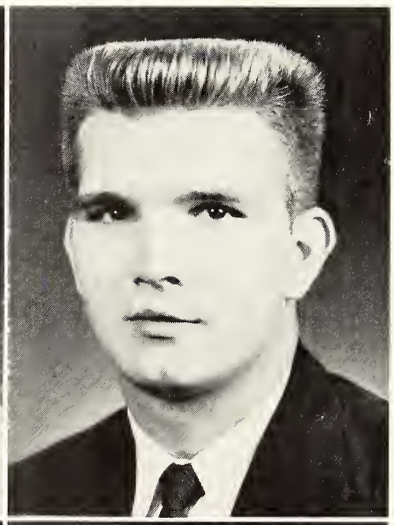

HENRY E. THAMES
Monticello, Miss.
Basketball 1, 2; Baseball 1, 2.

DOYLE THOMPSON
Crystal Springs, Miss.

JEANETTE THORNTON
Crystal Springs, Miss.
BSU 1, 2, Secretary 2; YWA 1, 2, Secretary 2; YWCA 1, 2, Cabinet 2; Glee Club 1, 2; Ensemble 2; Phi Theta Kappa 2; Home Ec Club 1, 2.

JESSE CHARLES TOWNSEND
Brookhaven, Miss.
BSU 2.

LEE VARNADO
Wesson, Miss.

HOLLIS WALLACE
Waterproof, La.

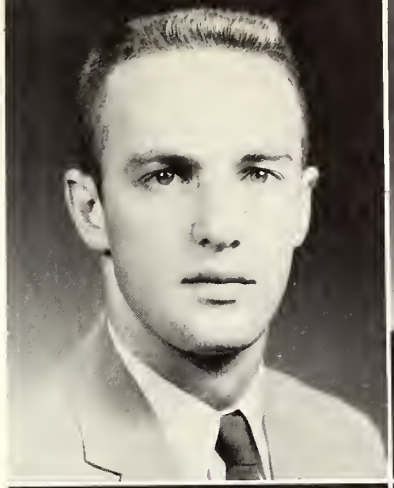

KENNETH WARREN
Brookhaven, Miss.

CLARICE WATSON
Wesson, Miss.
Band 1; Annual Staff 1, 2, Business Manager 2.

FLORINE WHITE
Wesson, Miss.
4-H Club 1, President 1; Annual Staff 1, 2, Assistant Editor 2; Westminster Fellowship 1, 2, Vice President 1, President 2; SCA Council 2.

BOYCE EUGENE WHITE
Wesson, Miss.

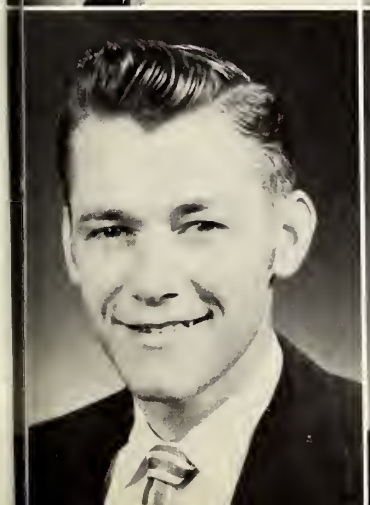

MARVIN LEON WHITE
Brookhaven, Miss.
Band 1, 2.

ROBERT WILKINSON
Meadville, Miss.
Football 1, 2; Baseball 1, 2; President Freshman Class; President Sophomore Class; ESOC 1, 2; Phi Theta Kappa 1, 2.

CLYDE WILLIAMSON
Pinola, Miss.
Football 1, 2.

WALKER WILLIAMSON
Pinola, Miss.
Football Manager 1, 2; Track Manager 1, 2; BSU 2.

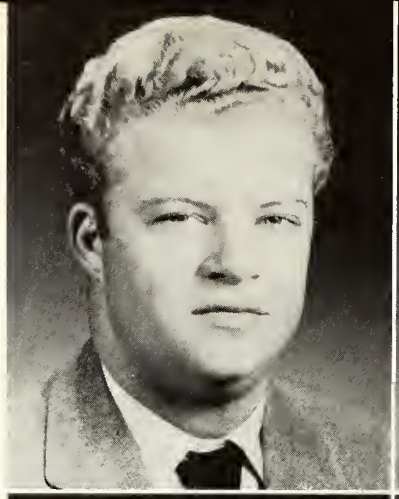

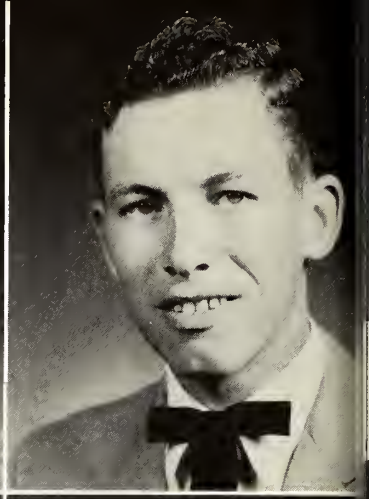

ELIZABETH WILLINGHAM
Brookhaven, Miss.
YWCA 1, 2; BSU 1, 2; Colette 1, 2; Dramatics Club 1, 2; Annual Staff 1, 2; Glee Club 1.

CURTIS RAY WILLIS
Silver Creek, Miss.
IRC 2, Publicity Chairman 2; Brotherhood 2; Publicity Chairman 2; YMCA 2, Song Director 2, Men's Ensembles 2; Choir 2; Dramatic Club 2; BSU Council 2, Song Director 2.

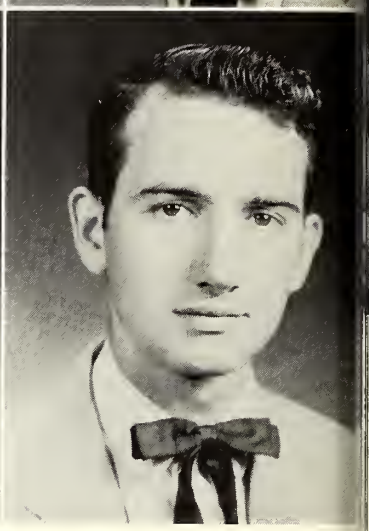

BOBBY WAYNE WILSON
Port Arthur, Texas
BSU 1, 2, Council 1, 2; Agriculture Club 1, 2; Brotherhood 1, 2; YMCA 1, 2; IRC 1; Track 1, 2; Annual Staff 1; Glee Club 1, 2.

HENRY LEONARD WILSON
Meadville, Miss.
Glee Club 1, Piano 1, 2; Chemistry Club 1.

SYLVIA WILSON
Waynesboro, Miss.
SCA 1, 2; Wesley Foundation 1, 2, President 2; Cheerleader 1, 2; Head Cheerleader 2; IRC 2; YWCA 1; Sophomore Maid 2.

ANNE YOUNGBLOOD
Fayette, Miss.
Westminster Fellowship 1, 2, Officer 1, 2; YWCA 1, 2; YWA 1, 2; Home Ec Club 1, 2; Phi Theta Kappa 1, 2; Glee Club 2; Home Ec Club Officer 2.

Freshman Class

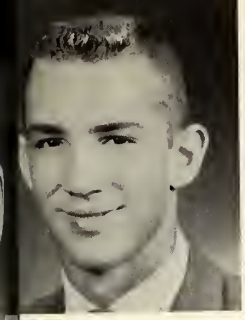

JOHN ROCKETT
President

RELDA BURRIS
Secretary

GEORGE GRENN
Vice President

ROBBIE COWART
Treasurer

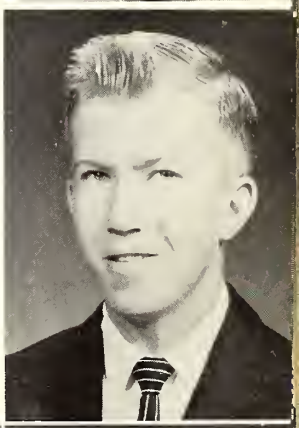

KENNETH CARROLL ALLEN
Hazlehurst, Mississippi

HERMAN DEAN ALLGOOD
Wesson, Mississippi

EDWIN ANDERSON, JR.
Carpenter, Mississippi

SIDNEY LANERE ARNOLD
McCall Creek, Mississippi

GEORGE LEWIS AYERS
Crystal Springs, Mississippi

FLORA MAE BALLARD
Eddiceton, Mississippi

FRANCES JANE BARLOW
Crystal Springs, Mississippi

NELLIE FAY BARLOW
Wesson, Miss.

VIRGIL LEE BARLOW, JR.
Crystal Springs, Miss.

JOHN PAT BARR
Magee, Miss.

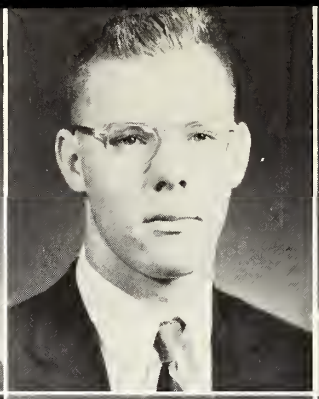

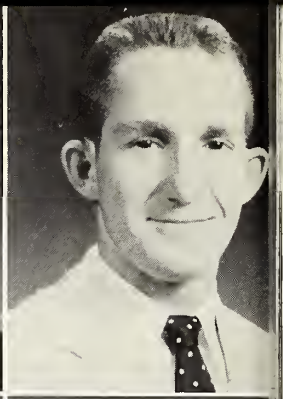

RAYMOND EDDIE BEACH
Hazlehurst, Miss.

GLENN DALE BEAZLEY
Wesson, Miss.

MARTHA ANN BEAVERS
Magee, Miss.

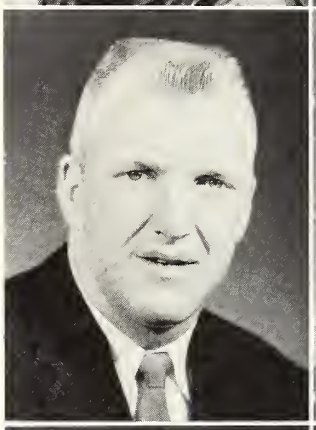

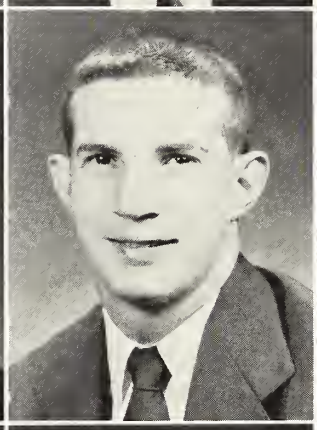

PEGGY JOYCE BELL
Wesson, Miss.

TOMMIE SUE BENNETTE
Natchez, Miss.

WILLIE FRANCES BERRY
New Hebron, Miss.

JAMES PATRICK BOOK
Hazlehurst, Miss.

NEDRA ARDEN BOWERS
Brookhaven, Miss.

WILLIAM EUGENE BOUTWELL
Wesson, Miss.

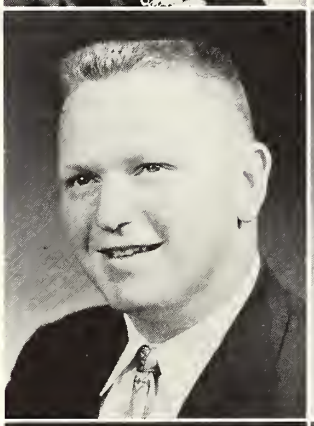

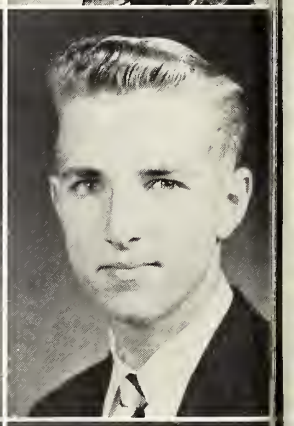

JAMES WILLIAMS BOWLIN
Bogue Chitto, Miss.

VERNON ANDY BREWER
Foxworth, Miss.

SHIRLEY ANN BRIDGES
Crystal Springs, Miss.

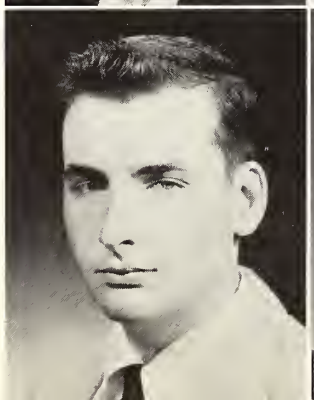

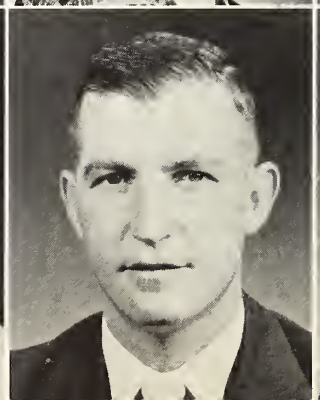

VIRGINIA ANN BRINSON
New Hebron, Miss.

JUANITA LELA BRITT
Wesson, Miss.

VIRGIE MAE BRITT
Brookhaven, Miss.

GAYLE LATHAM BROWN
Fayette, Miss.

MYRA JEAN BROWN
Bogue Chitto, Miss.

RALPH BURKE
Wesson, Miss.

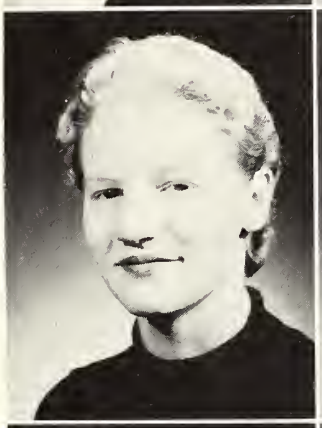

TOMMY REVIS BURNS
Bogue Chitto, Miss.

RELDA ANN BURRIS
Baker, La.

TOBA FAY BURRIS
McCall Creek, Miss.

JAMES WILLIAM BYRD
Brookhaven, Miss.

SHIRLEY ANN BYRD
Brookhaven, Miss.

GLENDA CALCOTE
McCall Creek, Miss.

LYNETTE CALCOTE
Brookhaven, Miss.

RUTH CALCOTE
Lucien, Miss.

JAMES LLOYD CARRAWAY
Meadville, Miss.

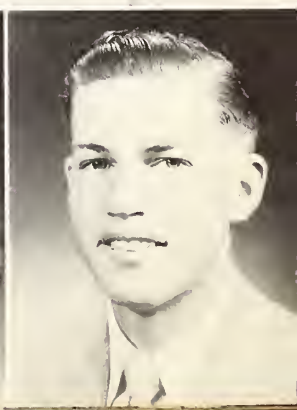

ROBERT L. CHAPMAN
Crystal Springs, Miss.

BOBBY COLE
Brookhaven, Miss.

JOYCE COLE
Hazlehurst, Miss.

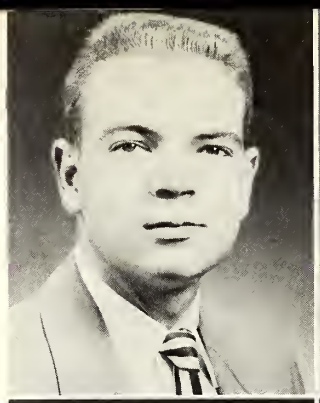

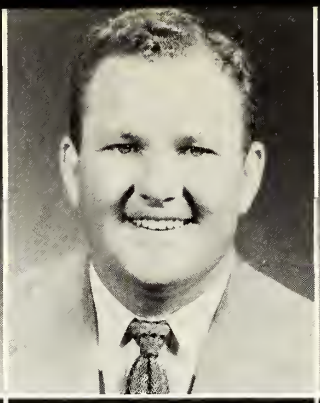

JAMES EARL CONE
Mt. Olive, Miss.

ELEANOR IRENE COOK
Bentonia, Miss.

JOHN LUCIUS COOK
Crystal Springs, Miss.

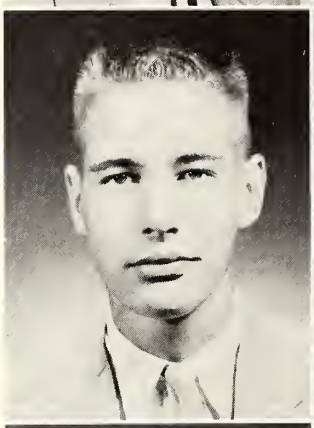

GERALD RAY COTTINGHAM
Jackson, Miss.

ROBBIE JOAN COWART
Jackson, Miss.

JANE ELLEN CRABDREE
Mendenhall, Miss.

BILLY DEAN CRAWFORD
Mendenhall, Miss.

HOLMES ELTON CUMMINGS
Brookhaven, Miss.

KENNETH RAY DAUGHDRILL
Monticello, Miss.

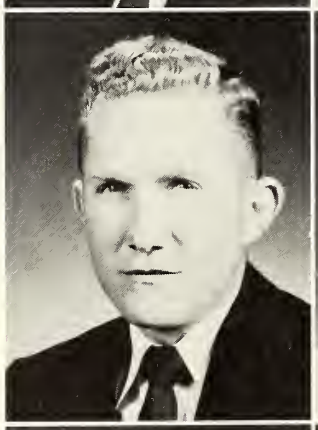

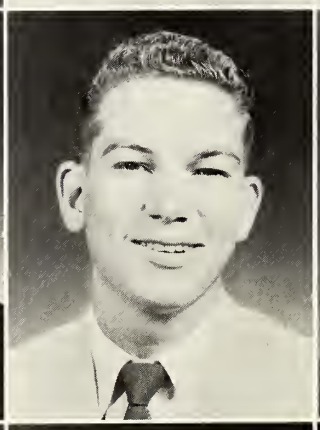

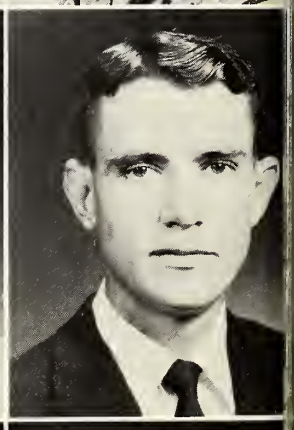

BETTY ELOISE DAVIS
Wesson, Miss.

DWIGHT DOUGLAS DAVIS
Wesson, Miss.

WILLIAM HERBERT DAVIS
Hazlehurst, Miss.

LILLA KATHRYNE DECELL
Wesson, Miss.

DORCAS ANITA DEER
Jayess, Miss.

MARSHALL DEER
Harrisville, Miss.

MARION LANELLE DICKERSON
Summit, Miss.

J. W. DILMORE
Magee, Miss.

JAMES DONNELLY
Crystal Springs, Miss.

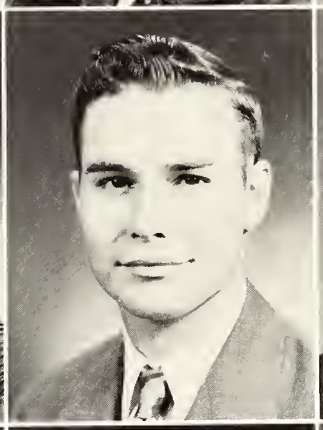

LARRY DRAKE
Mendenhall, Miss.

DENTON DUCKER
Roxie, Miss.

CLAIRE DYKES
Port Gibson, Miss.

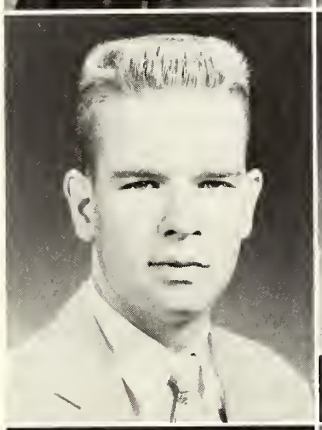

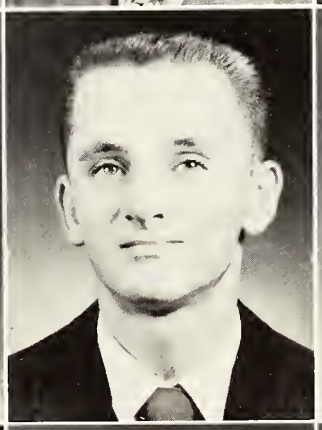

MARY ANN EATON
Port Gibson, Miss.

WILLIAM THOMAS ETHERIDGE
Crosby, Miss.

JAMES COLVIN FARRAR
Hazlehurst, Miss.

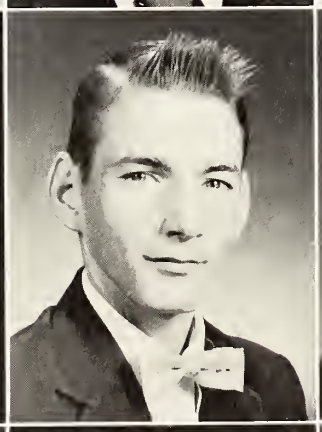

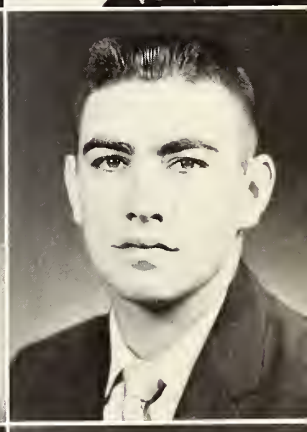

IRVIN JERRY FEKETE
Albany, Louisiana

ROBERT CLIFTON FINLEY
Crystal Springs, Miss.

JOHN KELLY FORD
Jackson, Miss.

JAMES E. FURLOW
Wesson, Miss.

ANGELYN FAYE FURR
Wesson, Miss.

WILTON GOLMAN
Smithdale, Miss.

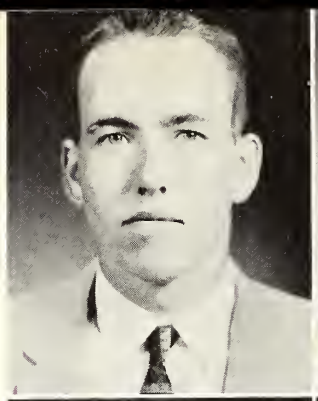

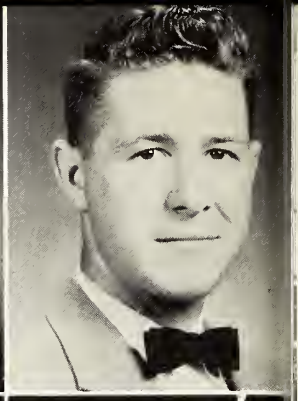

MARCIA LOUISE GARDNER
Wesson, Miss.

MARY ANNETTE GARRETT
Harrisville, Miss.

SAMUEL EDWARD GASTON
Sidom, Miss.

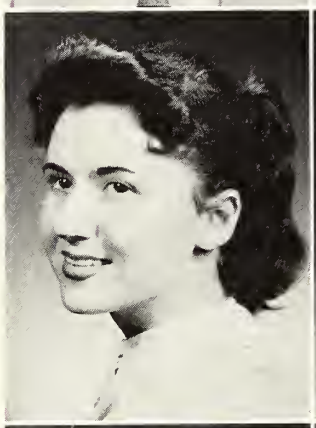

BARBARA DALE GRAVES
Roxie, Miss.

TROY CARROLL GREER
Mendenhall, Miss.

GEORGE DONALD GRENN
Bogue Chitto, Miss.

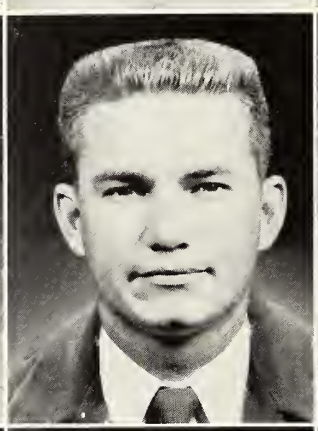

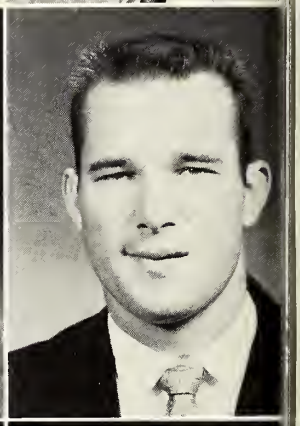

SHELBY GENE GRUBBS
Mendenhall, Miss.

BOBBY GENE HALL
Natchez, Miss.

RITA NELL HALL
Mendenhall, Miss.

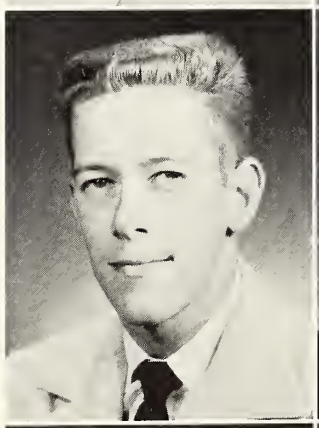

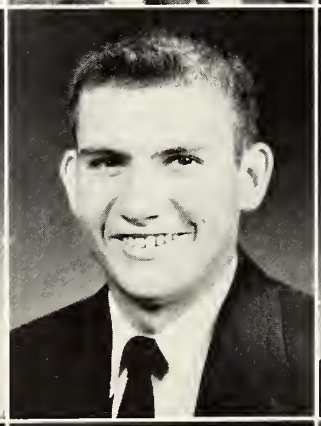

PHILLIP NEAL HANCOCK
Lucien, Miss.

WILLIAM C. HARRELL
Hazlehurst, Miss.

JAMES NORMAN HARRIS
Bessemer, Alabama

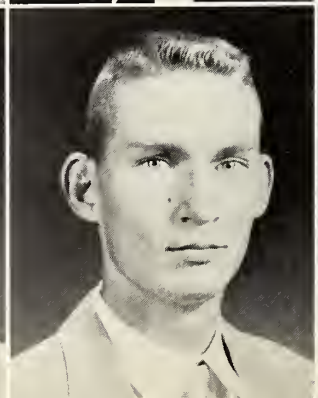

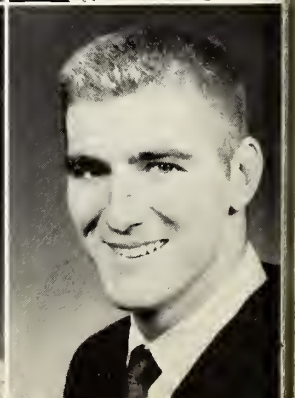

WAYNE HARRIS
Philipp, Miss.

RALPH FRANKLIN HENDRICKS
Wesson, Miss.

WALTER MACREE HESTER
Natchez, Miss.

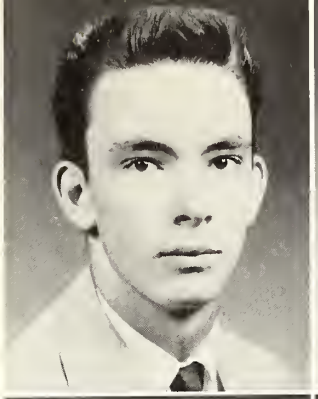

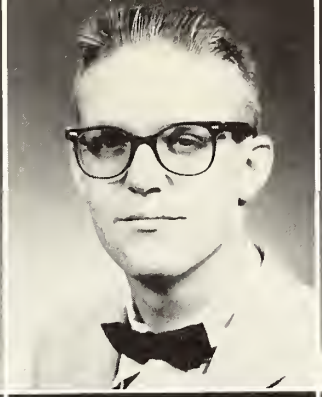

JOHN HENRY HINES
Carlisle, Miss.

ARNOLD BLANCH HODGES
Woodville, Miss.

JAMES CARROLL HUFF
Woodville, Miss.

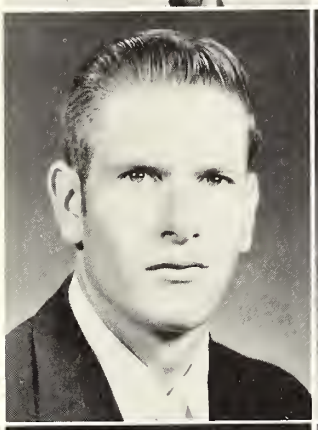

KAY NELL HUGHES
Crystal Springs, Miss.

DONNA KATHERINE HUNT
Lula, Miss.

JIMMY MAX HUX
Bogue Chitto, Miss.

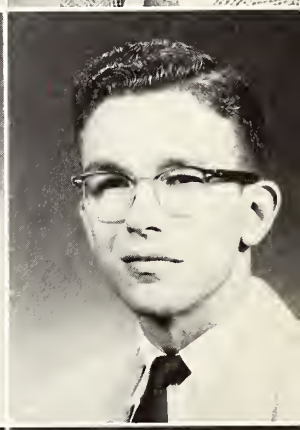

WILLIAM LUTHER IKERD, JR.
Roxie, Miss.

ARIE JANET JACOBS
Meadville, Miss.

JAMES HUGH JACKS
Brookhaven, Miss.

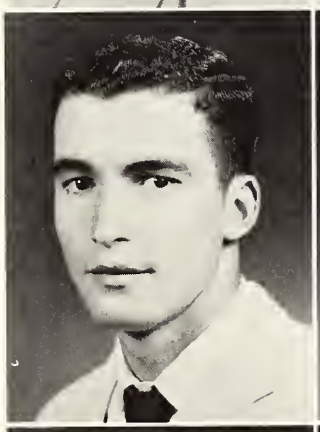

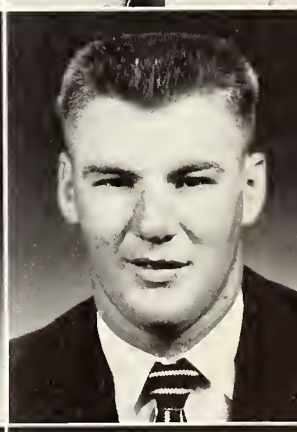

RUBY JASPER
Hazlehurst, Miss.

WANDA ANN JOHNSON
Natchez, Miss.

BASIL JONES
McCall Creek, Miss.

GERALD MILTON JONES
Crystal Springs, Miss.

LLOYD BRINSON JONES
Magee, Miss.

BETTY KEEN
Brookhaven, Miss.

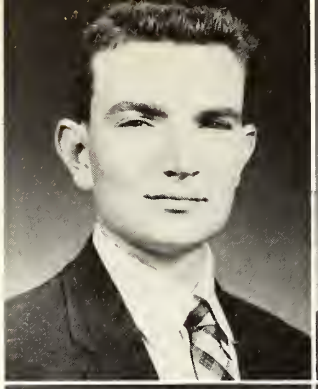

DOROTHY JOAN KEMP
Crystal Springs, Miss.

BARBARA ROSE KILLINGSWORTH
Lorman, Miss.

BILLY BURTON KINABREW
McComb, Miss.

BEN ROY KIRBY
Money, Miss.

LORRAINE SALENA KLAR
Wesson, Miss.

LIONEL JOHN KUPPER
Hammond, La.

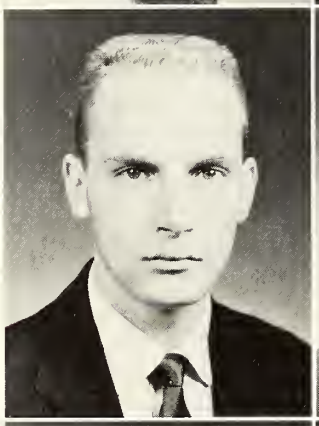

KATHLEEN KYZAR
Bogue Chitto, Miss.

NANCY ORELL KYZAR
Bogue Chitto, Miss.

JOYCE LAVERN LANDERS
Roxie, Miss.

JERRY OZELL LEE
Crystal Springs, Miss.

CAROLYN JOSSETTE LEWIS
Brookhaven, Miss.

BEVERLY LITTLE
Pinola, Miss.

JOYCE MAE LITTLE
Harrisville, Miss.

MARGARET DIANE LITTLE
Brookhaven, Miss.

JERRY LUCAS
Brookhaven, Miss.

JEWELLENE McCLOUD
Monticello, Miss.

KENNETH EUGENE McCULLOUGH
Wesson, Miss.

WILLIE EDWARD McGEE
Bogue Chitto, Miss.

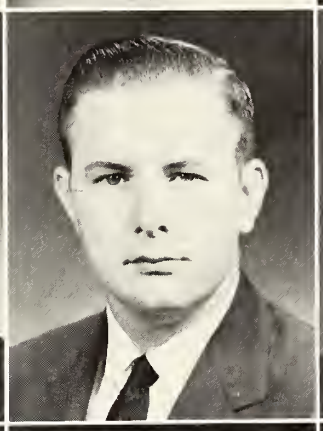

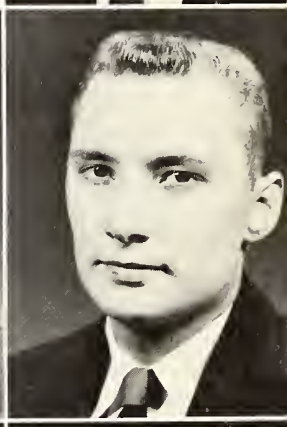

BETTYE GWEN McGEHEE
Brookhaven, Miss.

JAMES CONN McGUFFEE
Monticello, Miss.

MAX VON McINNIS
Wesson, Miss.

CUBA McMANUS
Hazlehurst, Miss.

RONALD CABOT McMILLAN
Andalusia, Ala.

JEAN MARIE MANSFIELD
New Hebron, Miss.

CHARLES EDWARD MARTIN
Brookhaven, Miss.

CHARLES WESLEY MASON
Hazlehurst, Miss.

WALTER W. MATTHEWS
Magee, Miss.

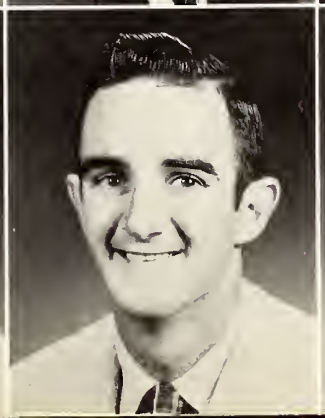

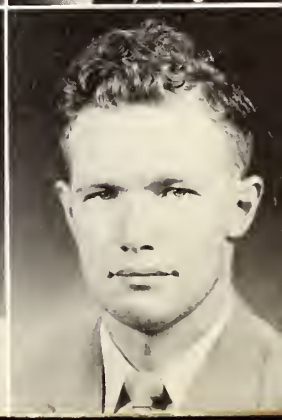

WALTER PHILIP MILLER
Brookhaven, Miss.

ANNIE RAE MITCHELL
Crystal Springs, Miss.

ALBERT JOHNSON MEREDITH
Wesson, Miss.

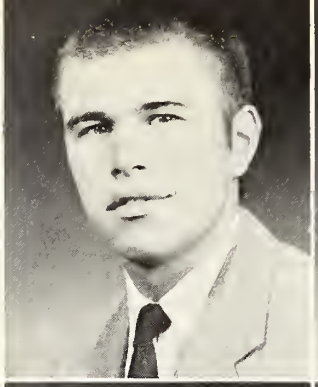

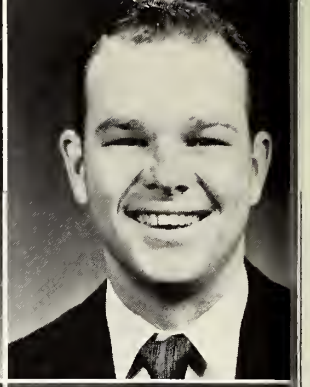

ROBERT MOAK
Bogue Chitto, Miss.

JANICE LYNN MOONEY
Roxie, Miss.

TAYLOR MOULDER
Brookhaven, Miss.

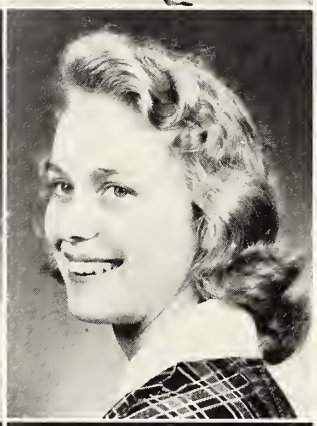

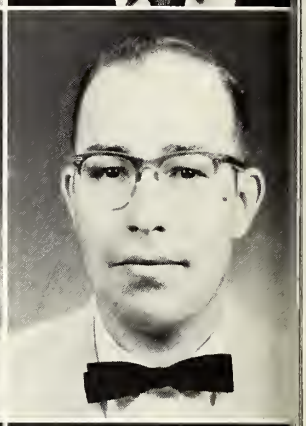

BILLY RAY MURRARY
Brookhaven, Miss.

JAMES FOSTER NATIONS
Wesson, Miss.

DAREE NEVELS
Brookhaven, Miss.

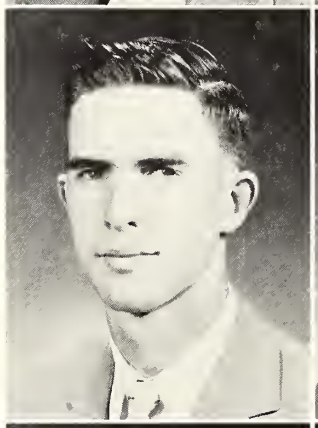

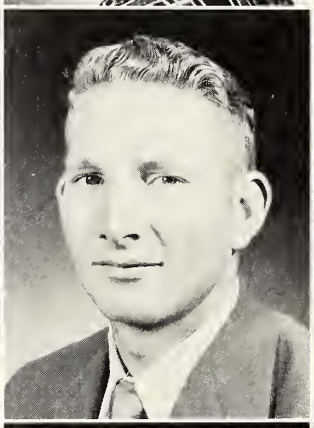

JERRIL FRED NEWELL
Hazlehurst, Miss.

ROSALEE NEWELL
Union Church, Miss.

CARL ADAMS NIVEN
Brookhaven, Miss.

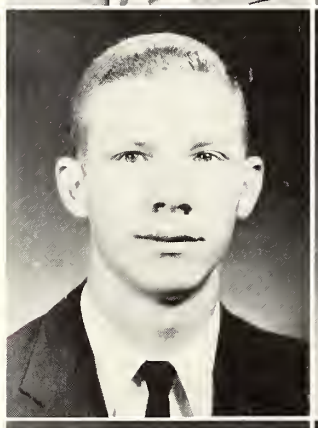

JAMES N. OGDEN
Natchez, Miss.

JIMMY DONALD ORR
Smithdale, Miss.

GLORIA ANN PARKHURST
Natchez, Miss.

THOMAS LOUIS PIAZZA
Natchez, Miss.

BARNEY LYNWOOD PORTER
Brookhaven, Miss.

LINDA FAY PURVIS
Wesson, Miss.

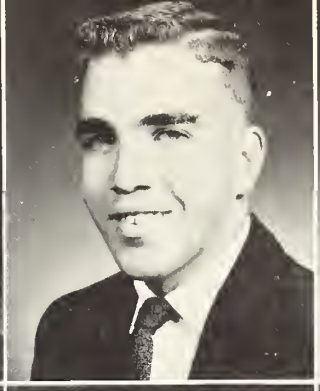

FRANCES WINIFRED QUERNS
Brookhaven, Miss.

HAROLD BERRY QUINN
Pinola, Miss.

THOMAS ORLANDER RANKIN
Wesson, Miss.

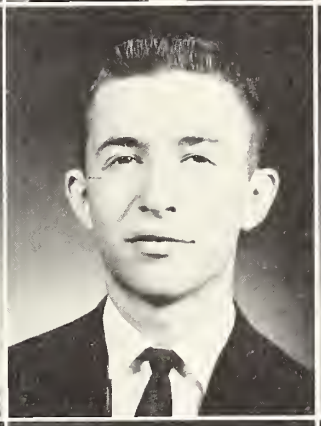

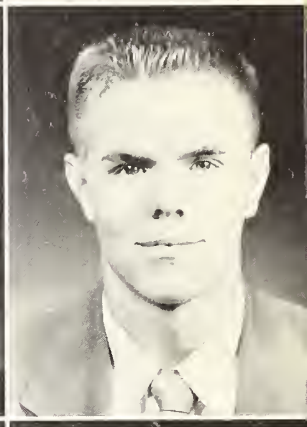

JESSIE PEARL RAY
Roxie, Miss.

CLEO ELIZABETH REED
Magee, Miss.

PEGGY JANE REEVES
Bogue Chitto, Miss.

RUBY JEAN RICKS
Wesson, Miss.

BETTY ANN ROBERTS
Crystal Springs, Miss.

JOHN CONWELL ROCKETT
Bessemer, Ala.

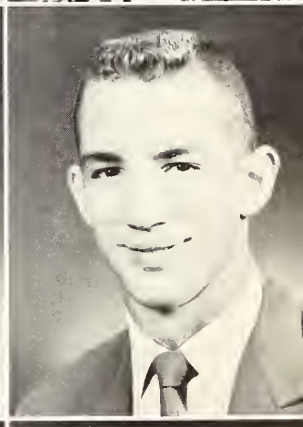

ROBERT EARL ROLLINS
Meadville, Miss.

FRANCES ELIZABETH RUSHING
Brookhaven, Miss.

NANCY NELL RUSSUM
Crystal Springs, Miss.

HAROLD LESTER RUTLAND
Wesson, Miss.

DONALD WESLEY RUTLEDGE
Brookhaven, Miss.

JACK MILLER RUTLEDGE
Brookhaven, Miss.

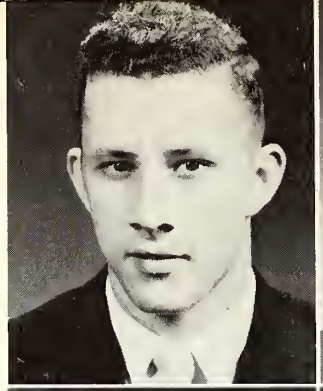

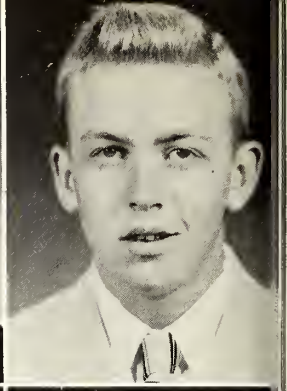

HUGH PEARL SANDERS
Fayette, Miss.

JIMMY HOWARD SANDIFER
Wesson, Miss.

MYRTIS VIRGINIA SARTIN
Brookhaven, Miss.

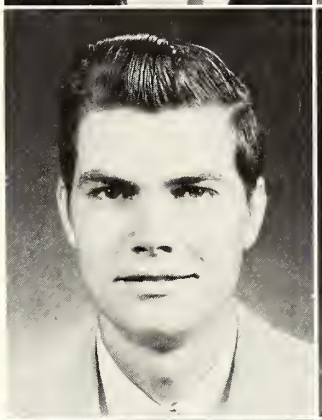

CHARLES RAY SAULS
Crystal Springs, Miss.

CLESTON CARL SAVOIE
Marrero, La.

SHERROD SCOTT
Eddiceton, Miss.

JOE COOK SHEFFIELD
Brookhaven, Miss.

HENRY HOLLIS SHOEMAKER
Mendenhall, Miss.

WILLIE JAMES SISCO
Bogue Chitto, Miss.

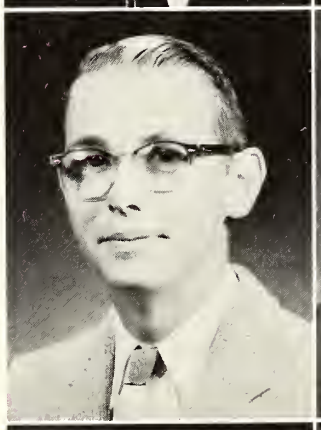

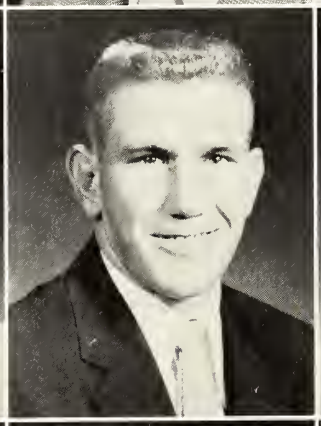

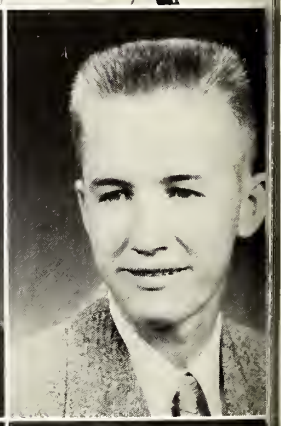

BOBBY SKAGGS
Crystal Springs, Miss.

BENNIE RUSSELL SLAY
Crystal Springs, Miss.

JACK CARL SLAY
Crystal Springs, Miss.

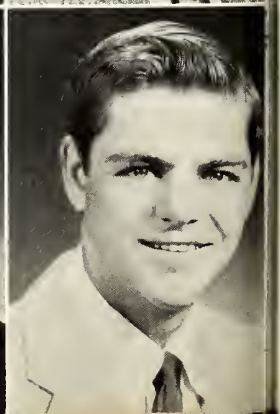

BOBBY SMITH
Huecks Retreat, Miss.

BETTY KATHREN SMITH
Hazlehurst, Miss.

ELIZABETH ANN SMITH
Hazlehurst, Miss.

EDWIN LOUIS SMITH
Union Church, Miss.

WILLIAM HAMILTON SMITH
Brookhaven, Miss.

ROBERT KENNETH SMITH
Brookhaven, Miss.

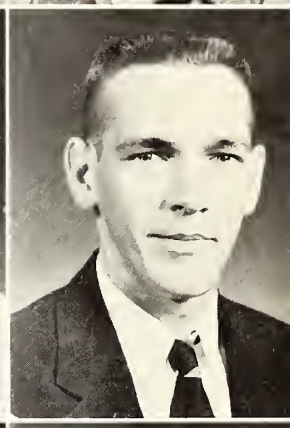

LINDA KATHERINE SMITH
Brookhaven, Miss.

LOUIS MARTIN SMITH
Natchez, Miss.

NAOMI ANN SMITH
Bogue Chitto, Miss.

PATSY RUTH SMITH
Wesson, Miss.

EARL RANDALL SMITH
Wesson, Miss.

YVONNE SMITH
Brookhaven, Miss.

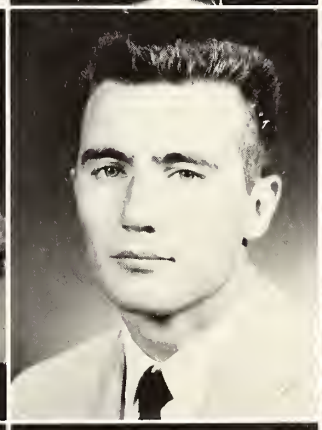

JOHN EARL SPRING
Brookhaven, Miss.

MARY ANN STEWART
Brookhaven, Miss.

EVIE VIRGINIA STROUD
Union Church, Miss.

GLORIA JUNE SULLIVAN
Braxton, Miss.

ALLIE FAYE SUMRALL
Jayess, Miss.

OLEN ALVIN SYKES
Crystal Springs, Miss.

CHARLES EZRA THOMPSON
Wesson, Miss.

VERGIE RAE TWINER
Union Church, Miss.

ELIZABETH A. WALDROP
Brookhaven, Miss.

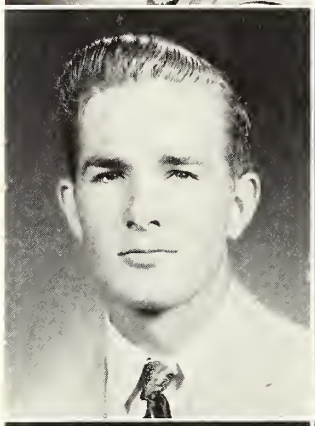

ARTHUR BROOKS WEATHERSBY
Hazlehurst, Miss.

STEVE MAXIE WEBB
Roxie, Miss.

JERRY COOPER WHEELER
Gallman, Miss.

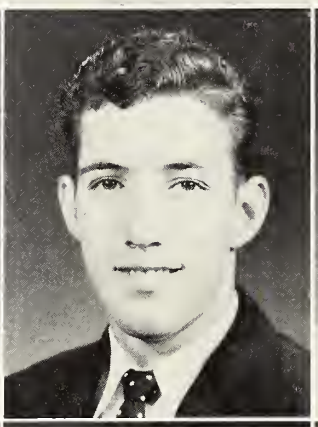

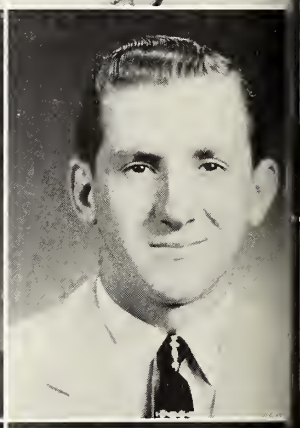

ANN VERNON WILLIAMS
Brookhaven, Miss.

GARY GLYN WILLIAMS
Brookhaven, Miss.

HARDY LEE WILLIAMS
Monticello, Miss.

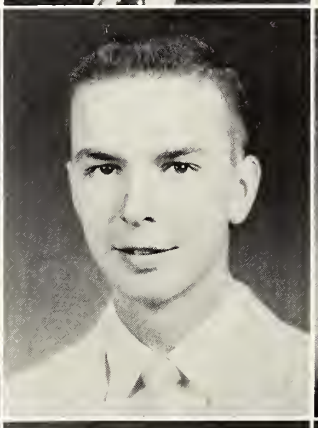

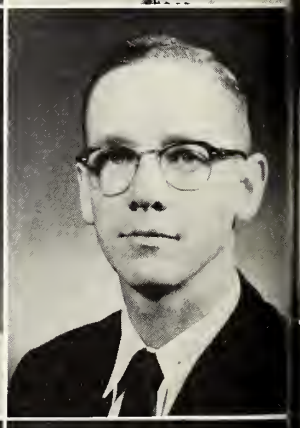

ROBERT LOWERY WILLIAMS
Wesson, Miss.

LARRY STEPHEN WILLIAMSON
Mendenhall, Miss.

FANNIE PAULINE WILSON
McCall Creek, Miss.

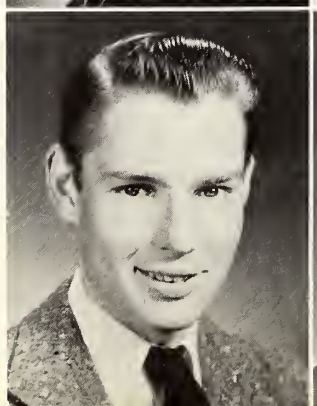

DONNIE LAMBERT
President

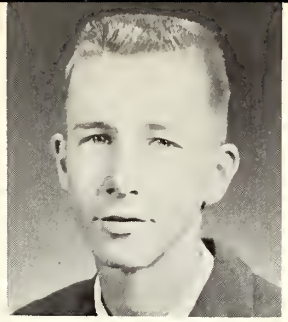

WALTER LEE STOREY
Vice President

PATRICIA FARRAR
Secretary

BETTYE LUSK
Treasurer

MARY ELIZABETH BOONE, *Rep.*

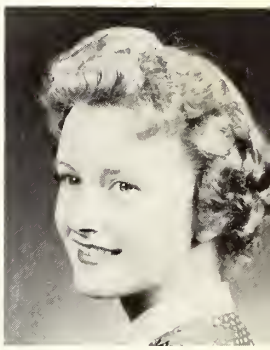

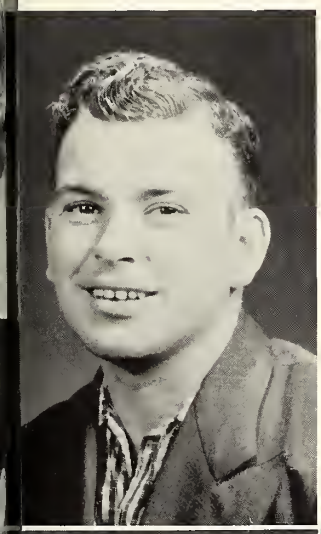

JOHN SHIRLEY AHREND
Brookhaven, Mississippi

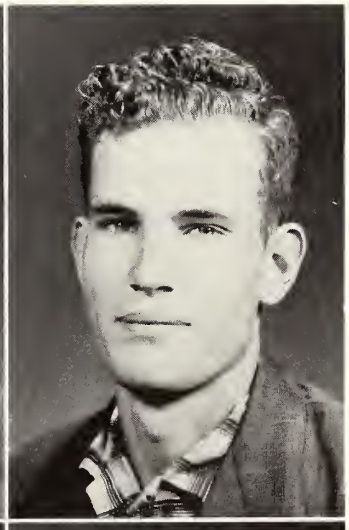

PATSY ALLEN
Brookhaven, Mississippi

MALCOLM BAILEY
Union Church, Mississippi

FRANK BLAND
Union Church, Mississippi

ANN BLOUNT
Baton Rouge, Louisiana

MARY LOU BLOUNT
Gillsburg, Mississippi

MARY ELIZEBETH BOONE
Wesson, Mississippi

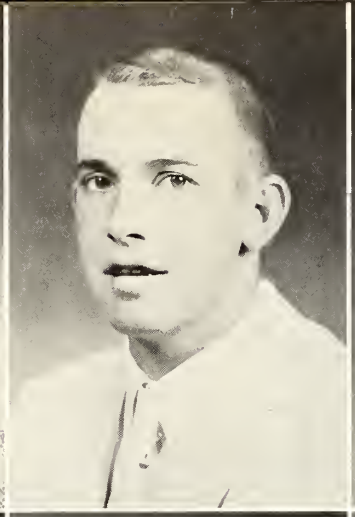

PETE BOWLING
McCall Creek
McCall Creek 1, 2, 3; Hi-Y 4.

CECIL BRENT
Wesson, Miss.
Football 1, 2, 3, 4; Basketball 1, 2, 3, 4; Baseball 1, 2, 3, 4; Hi-Y 1, 2, 3, 4; FFA 2, 3, 4; 4-H Club 1, 2, 3, 4; Track 2.

JEAN BREWER
Angleton, Texas
Angleton, Texas 1, 2.

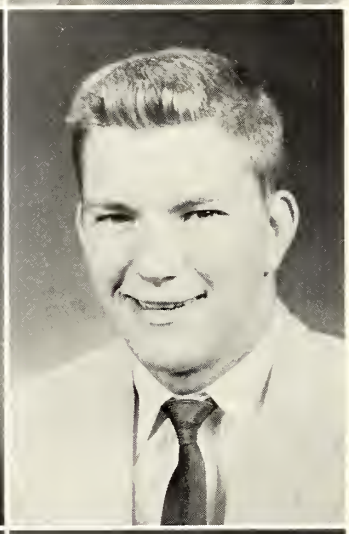

ERNESTINE CASE
Brookhaven, Miss.
4-H Club 1, 2, 3, 4, Secretary 3, President 2, 4; Y-Teens 1, 2, 3, 4.

FAYE CASE
Wesson, Miss.
Union Church 1, 2; Y-Teens 1, 2, 3, 4.

ROBERT DAVIS
Natchez, Miss.
Natchez 1, 2; Hi-Y 3, 4; Chorus 3; Football 4.

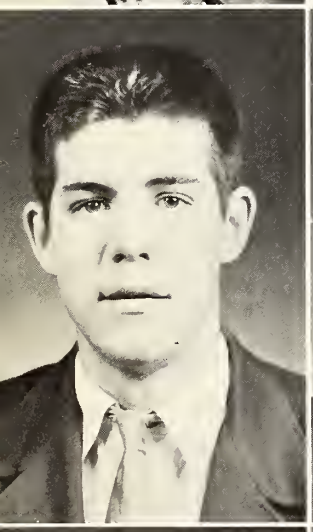
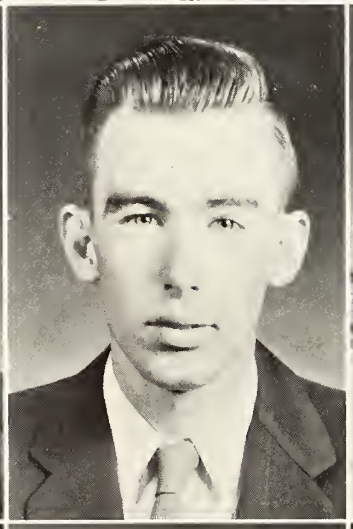

CARL DIXON
Wesson, Miss.
Union Church 1, 2; FFA 3; Hi-Y 4.

BILLY DOUGLAS
Wesson, Miss.
4-H Club 1, 2, 3, 4; Hi-Y 1, 2, 3, 4; FFA 1, 2, 3.

DONNIS EARLS
Wesson, Miss.
Band 1, 2, 3, 4; Y-Teens 2, 3; 4-H Club 1, 2, 3, 4; Basketball 2; Chorus 4.

PATRICIA FARRAR
Wesson, Miss.
Y-Teens 1, 2, 3, 4, Program Chairman 4; 4-H Club 1, 2, 3, 4, Reporter 3; Basketball Manager 2, 3, 4; Class Secretary 4; Chorus 1, 2, 3, 4.

VICKE FURR
Wesson, Miss.
Heueks Retreat 1, 2, 3; Y-Teens 4; Music Chairman 4; Glee Club 4; Ensemble 4.

BETTY LEE HAMILTON
4-H Club 1, 2, 3, 4; Y-Teens 1.

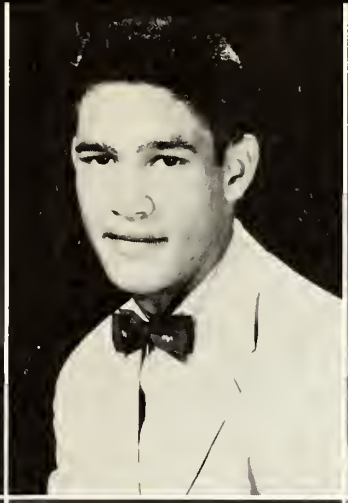

CHARLES HAMILTON
Wesson, Miss.
Hi-Y 1, 2, 3, 4; 4-H 1, 2; FFA 2, 3, 4; Football 1, 2, Basketball 1, 2, 3, 4; Baseb 4.

SONNY HILL
Baton Rouge, La.

SANDRA JAMES
Wesson, Miss.

PERCY JEROME
Wesson, Miss.
Football 1, 2, 4; Basketball 1, 2; Baseball 1, 2, 3, 4; Hi-Y 4; FFA 2, 3, 4, Officer 4; 4-H 4; Track 2.

SHIRLEY KEYS
Wesson, Miss.
Basketball 1, 2, 3, 4; 4-H Club 1, 2, 3, 4; Y-Teens 1; Class Reporter 1.

DONNIE LAMBERT
Monticello, Miss.
Hi-Y 1, 2, 3, 4; Glee Club 1, 2, 3; Ensemble 1; Band 1, 2, 3, 4; Class President 4.

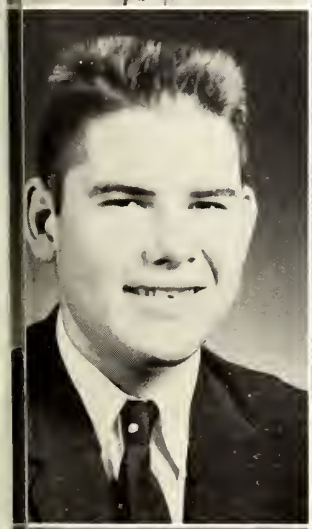

DAVID LEGGETT
Wesson, Miss.
Hi-Y 1, 2, 3, 4; 4-H Club 1, 2; FFA 2.

LAVELL LUPER
Wesson, Miss.
Hi-Y 1, 2, 3, 4; FFA 2.

BETTYE LUSK
Wesson, Miss.
Y-Teens 1, 2, 3, 4, President 4; Band 1, 2; Colette 3, 4; Cheerleader 2; Class Treasurer 4; Class Secretary 3; Tennis 1; Basketball 1, 2, 3, 4; 4-H Club 1, 2; Wesley Foundation 4.

OLLENE McCRAY
Wesson, Miss.
Y-Teens 1; 4-H Club 1, 2, 3, 4, Reporter 1, Secretary 3; Basketball 1, 2, 3, 4.

ROBERT NEWSOME
Wesson, Miss.
Hi-Y 1, 2, 3, 4, President 4; FFA 2, 3, 4, President 4; Class President 1, 2; 4-H Club 4; Football 1, 2, 3, 4, Captain 4; Basketball 1, 2, 3, 4; Baseball 1, 2, 3, 4; Track 2.

PEGGY PANNELL
Wesson, Miss.
Y-Teens 1, 2, 3, 4; 4-H Club 1, 2, 4; Basketball 1, 2, 3, Manager 2, 3.

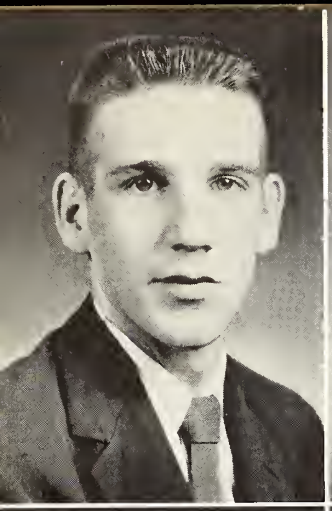

BILLY PRICE
Topeka, Miss.
Topeka Transfer 4-H Club 4.

CLAUDINE REMINGTON
Wesson, Miss.
Y-Teens 1, 2, 3, 4; Band 1, 2, 3; Class Secretary 1, 2; Class Vice President 3; Beauty 3.

SUE RICE
Wesson, Miss.
Y-Teens 1, 2, 3, 4; 4-H Club 1, 2, 3; Cheerleader 4.

GINGER ROBERTS
Natchez, Miss.
Natchez Transfer 1; Y-Teens 2, 3, 4, Treasurer 4; SCA 3, 4; BSU 2, 4; Annual Staff 4; Dramatics Club 3; Chorus 3.

PALMER ROGERS
Wesson, Miss.
4-H Club 1; Hi-Y 2, 3, 4; Football 3, 4; Basketball 1, 2; Baseball 1, 2, 3.

JOHNNY RUSSEL
Wesson, Miss.
Hi-Y 1, 2, 3, 4; FFA 2, 3, 4; FFA Quartet 3; 4-H Club 1, 2, 3, 4; Band 2, 3; Glee Club 1, 4; Ensemble 4.

MARGARET SMITH
Wesson, Miss.
Y-Teens 1, 2, 3, 4; 4-H Club 1, 2, 3, 4, Vice President 1, Secretary 2, President 3, 4; Class Secretary 2; Reporter 3; Cheerleader 3; Who's Who 3.

WALTER LEE STOREY
Wesson, Miss.
Hi-Y 1, 2, 3, 4; FFA 2; 4-H Club 1, 2, 3, 4; Band 2, 3, 4.

IVA JO TWINER
Union Church, Miss.
Union Church 1, 2.

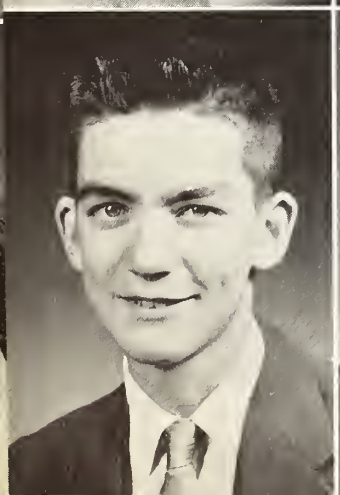
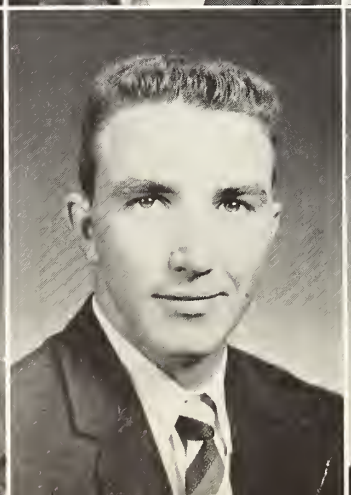
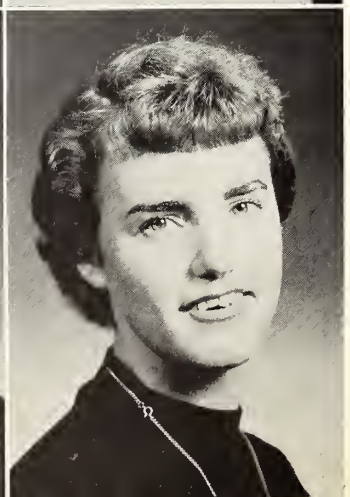

MILTON WHITE
Wesson, Miss.
Hi-Y 1, 2, 3, 4; FFA 2; 4-H Club 1, 2, 3, 4, President 1, 2, 3, 4; Band 2, 3, 4; Basketball 1, 2; Baseball 1, 2.

HULON WILLIAMS
Wesson, Miss.

JOAN YOUNG
Georgetown, Miss.
Georgetown 1, 2, 3; Y-Teens 4.

Junior Class

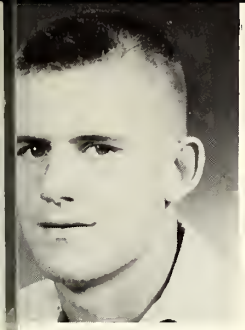

JIMMY WOOTEN
President

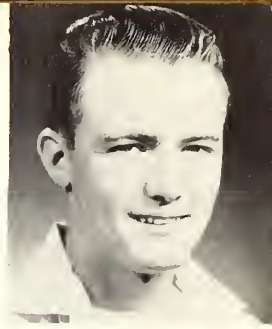

JOE McCARDLE
Vice President

DEDE FURR
Secretary-Treasurer

ANNA STOREY
Rep.

Caby Allen
Nolan Brewer

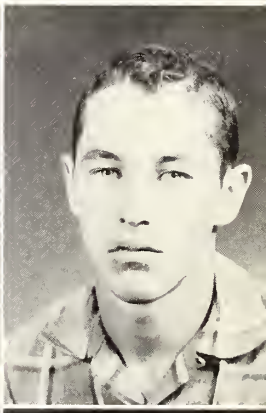

Clinton Allen
Gwendolyn Allen
J. L. Britt
Thomas Case

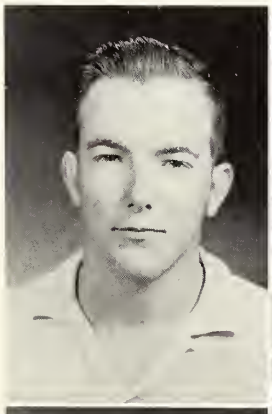

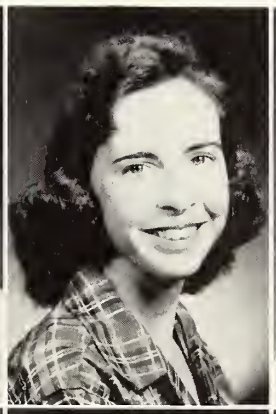

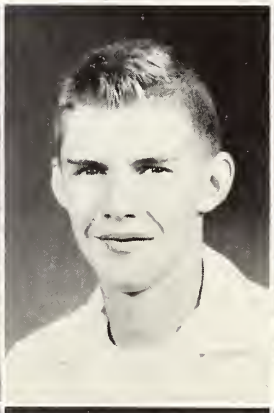

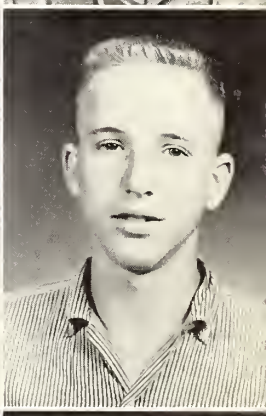

John D'Antoni
Carolyn Day
Betty Derrick
Sandra Dodds

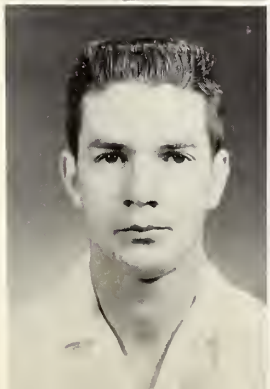

George Douglas
Hazle Elkins
Richard Entrican
Dede Furr

Bobbie Lee Gober
Robert Ray Hales
Scottie Harris
Pat Hennington

Hugh Hetrick
Joy Hutson
James Keys
Yvonne Kimble

Carroll Klar
Gerald Lambert
Gielda Lemley
Marilyn Lewis

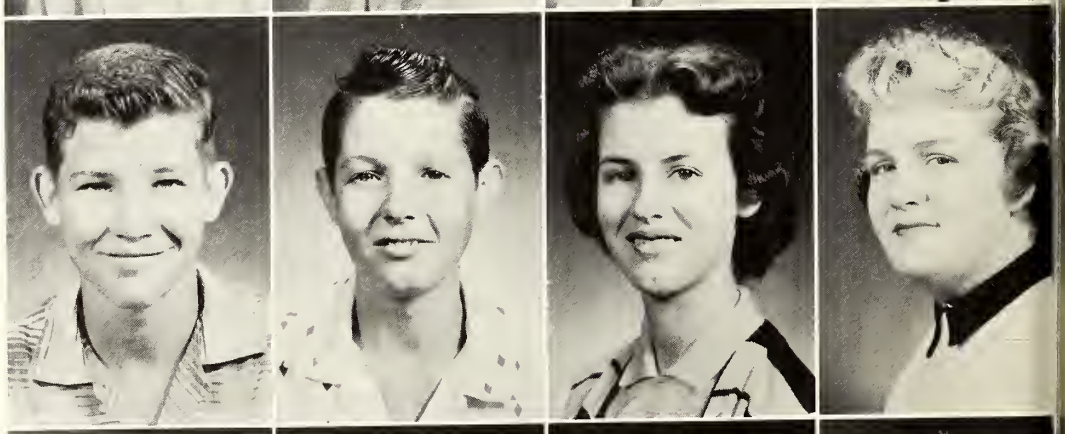

Joe McCardle
Glenn McInnis
Diane McPhail
Betty Milan

Jerrie Miller
Marvin Murray
Maurice Pannell
David Patterson

Joe Rice
Johnny Rice
Dan Rutledge
Donis Smith

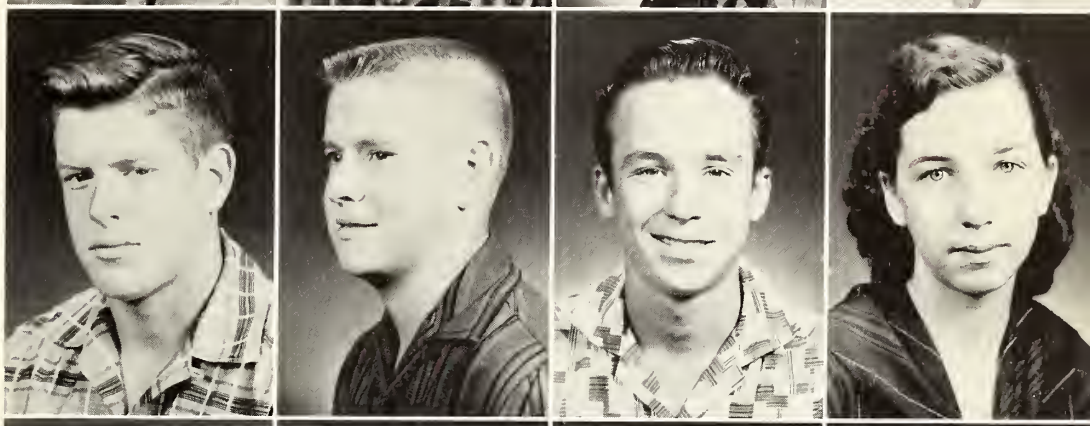

Howard Smith
Jerry Smith
Louise Smith
Carol Stewart

Anna Storey
Dean Walker
Gene Walker
Maxine Walker

Barbara Ann Weeks
Harold Wilson
Johnny Womack
Jimmy Wooten

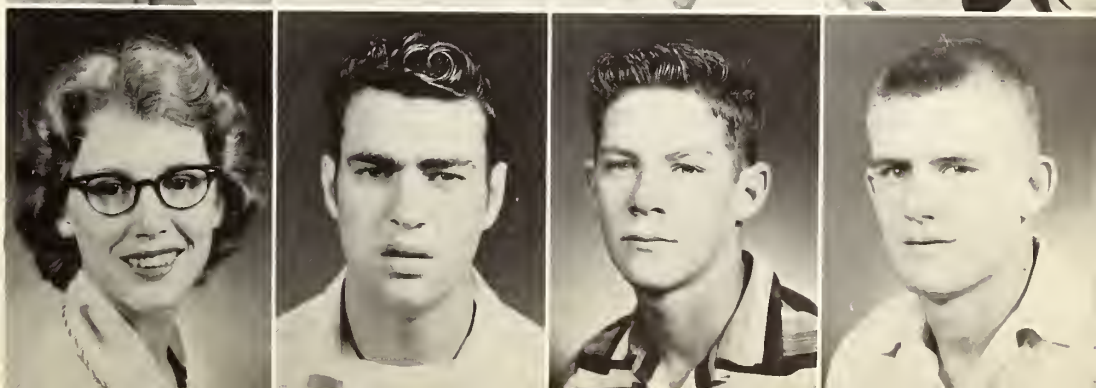

Sophomore Class

SAMMY VARNADO—*President*

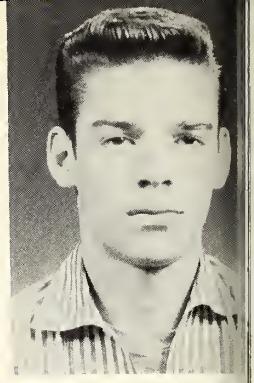

NICKY PURVIS—*Vice President*
SYLVIA LEA—*Secretary-Treasurer*

Jean Ellen Abernathy

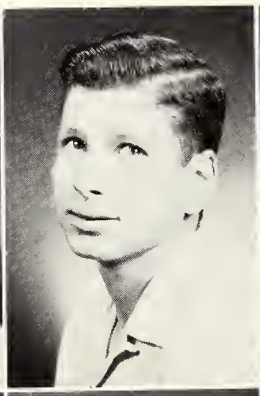

James Howell Ahrend

Frank Bailey

Nancy Ann Bell

Johnnie Pearl Box

Annette Brent

Vivian Dell Brent

Mary Catherine Brewer

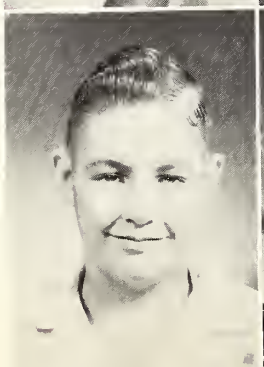

Jack Britt

Betty Broadwater

James Hulon Callender

Elaine Covington

Roena Davis
Carolyn Diamond
Beth Douglas
Irene Earls

Rachel Farrar
Bob Freeman
Elaine Furlow
Catherine Goga

Ervin Guynes
Mack Hales
Tom Hennington
Glenn Hudson

Tommy Hughes
Berrett Hutson
Robert Jackson
Bobbie Keys

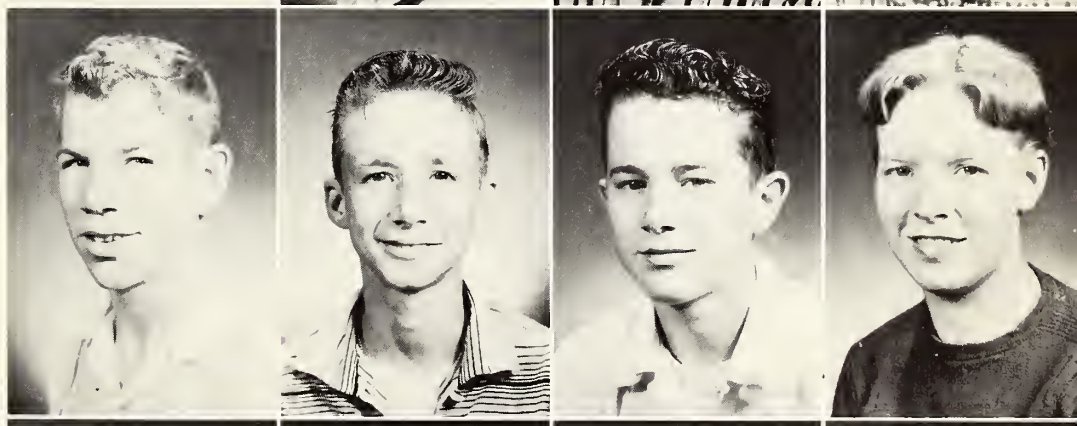

Elsie Keys
Sylvia Lea
Kenneth McGee
David Marley

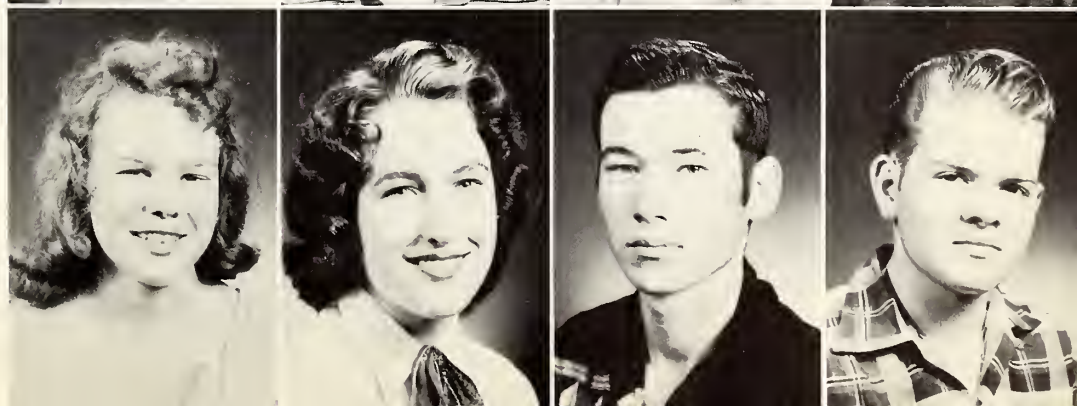

Ernest Munn
Nell Nations
Nicky Purvis
Barbara Rogers

Percy Rutledge
Steve Shehea
Dorothy Smith
Freddy Smith

James Smith
Leroy Smith
Donna Stanford
Bonnie Stegall

Freddy Stegall
Carleen Thompson
Louise Thompson
Jacob Twiner

Sammy Varnado
Buddy Vinzant
Charles Walker
Jane White

Freshman Class

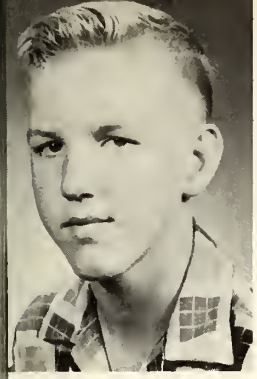

WAYNE BROWN—*President*

MARGARET LEA—*Vice President*

MARILYN CASE—*Secretary*

BETTY EVANS—*Rep.*

JEANNE SANDIFER—*Treasurer*

Charles Edward Ahrend
Billy Ray Allen
Francine Allen
Royce Carrol Allen

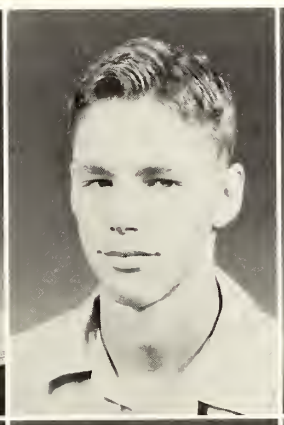

Everette Bland
Betty Jean Brent
Billy Ray Brewer
Carolyn Brewer

Kenneth Ray Britt
John Wayne Brown
Willie Edward Carpenter
Carolyn Case

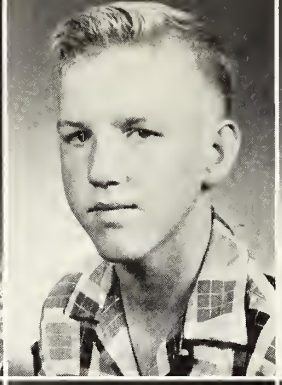
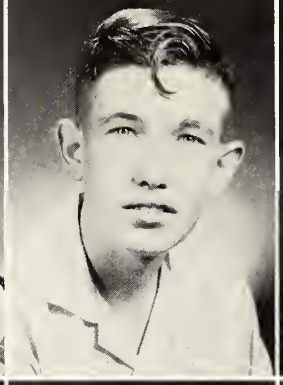

Irma Jean Case
Marilyn Case
Addie Joyce Davis
Robert Marion Derrick

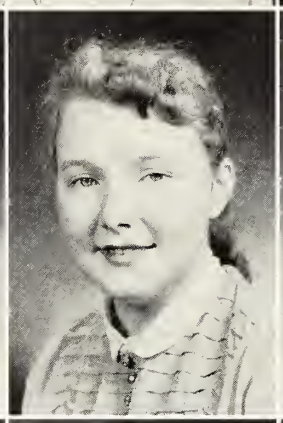
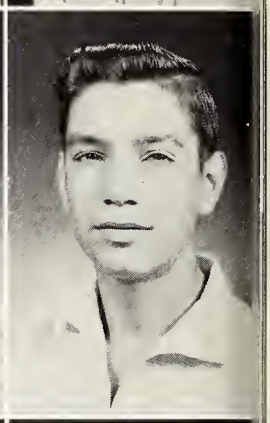

Stella Rusty Dickerson
Linda Lou Dodds
Betty Lou Evans
Betty Ann Hamilton

Robert Earl Hamilton
Zoula Mae Hennington
Gene James
Harold James

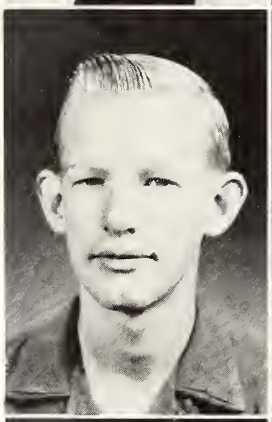

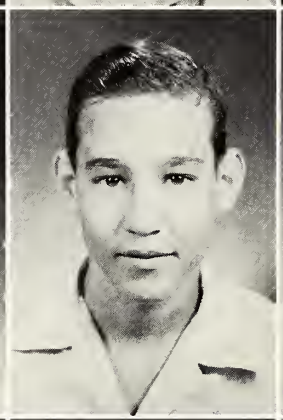
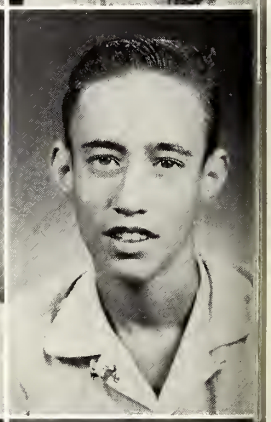

Margaret Alice Lea
Larry Lewis
James Larry Lewis
Kenneth Martin

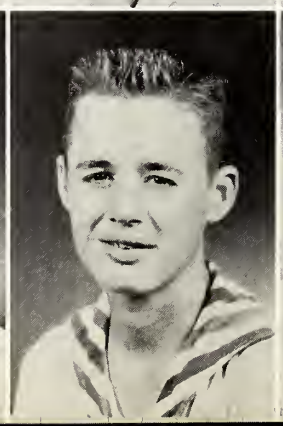

Gene Massey
Richard Miller
Richard S. Myers
Bettye S. Newman

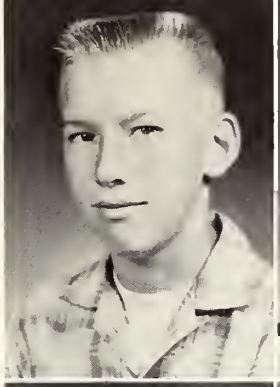
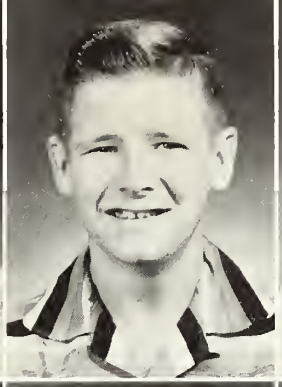
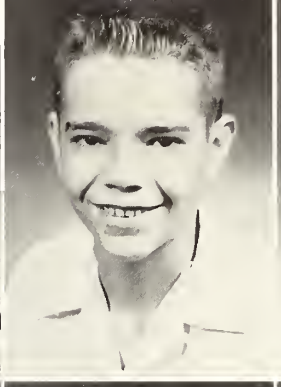

Suzanne Newman
Becky Newsome
Anita Paxton
John Edward Perritt

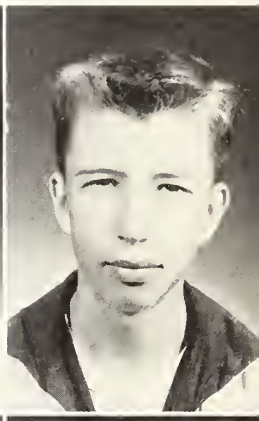

Bertha Anna Price
Jennie L. Sandifer
Charles Shelton
Carol Smith

Clyde Smith
Dorothy Elaine Smith
Patricia Ann Smith
Bobbie June Stewart

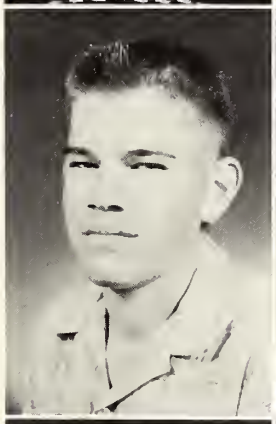

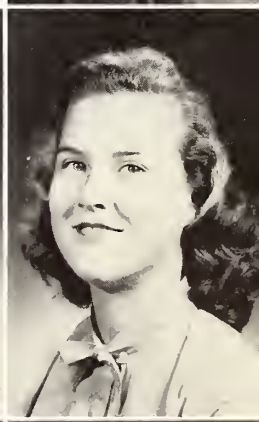

James L. Teaster
Frank Thompson
Barbara F. Varnado
John A. Weltes

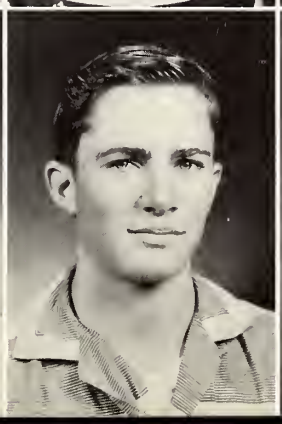

Carol White
Erma Joyce White
Dorothy Nell Wilson
Thomas Wilson

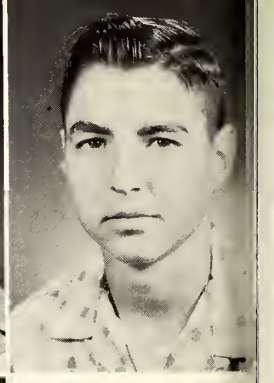

Emma Jane Woods
Sharon Rose Wooten

There's been some changes made

Years ago

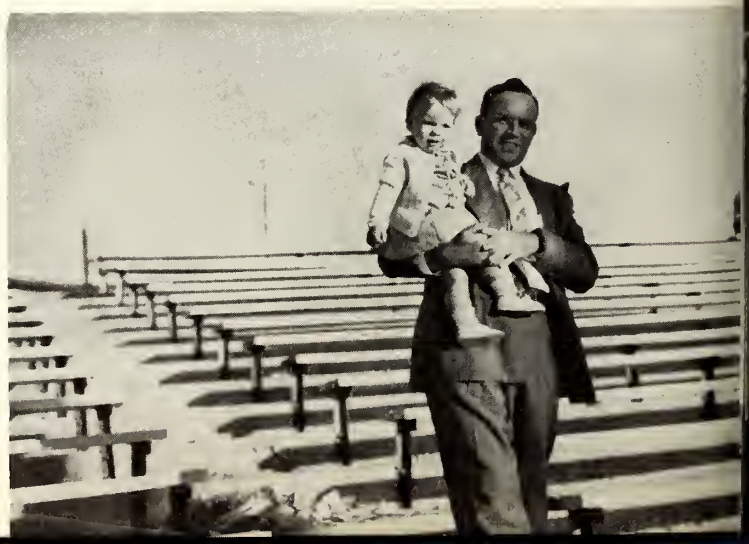

Night Class

BARRY B. BERRY
Crystal Springs, Miss.

LEE ELLIS BROOME
Wesson, Miss.

ARJENTER BEE CARDWELL
Crystal Springs, Miss.

HOWARD E. COHN
Crystal Springs, Miss.

HAROLD DEATON
Hazlehurst, Miss.

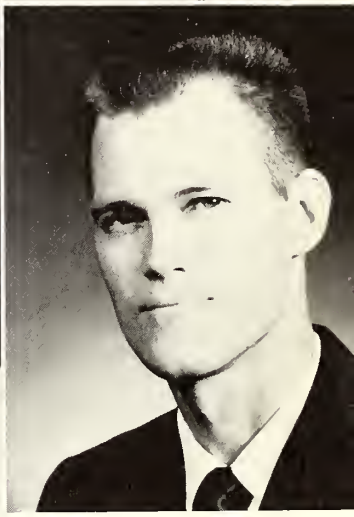

DWIGHT A. HARRIS
Wesson, Miss.

JOHN A. HARRIS
Hazlehurst, Miss.

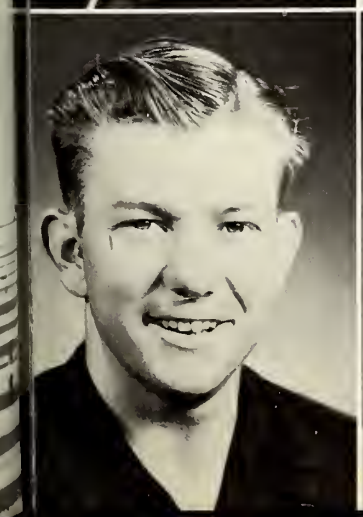

HAROLD D. HIGDON
Hazlehurst, Miss.

WADE C. RATCLIFF
Monticello, Miss.

ARMON WHITTINGTON, JR.
Hazlehurst, Miss.

Snapshots

Hello, Max.

This is getting monotonous.

We pose for our picture.

My name's . . .

Isn't this nice??

Now you listen to me . . .

We all dance.

Even the teachers.

Sports

The Co-Lin Wolves

First row, left to right: Bobby Clement, Manager; Leon Boone, Clyde Williamson, Buddy Springs, Buck Aitken, Royce Bullock, Glynn Beasley, Ed Mardis, Jerry Lucas, John Rockett, Frank McGaughy. Second row: Cleston Savoie, Norman Harris, J. Hugh Jacks, John Hines, Bob Rollins, James T. Book, Kenneth Brent, Sonny Hill, Rex Smith, Walter Williamson, Manager. Third row: Coach Bobby Oswalt, Joe Nix, Eddie Beach, Jackie Kupper, Dennis Aime, Gerald Globetti, Charles Wallace, Coney Burgess, George Grenn, Hollis Wallace, Joe Jordan, Robert Wilkinson, Bobby Hall, Carroll Greer, Hollis Shoemaker, Coach A. J. Mangum.

He helped us beat Perk.

Another wonderful play!!

JOHN AITKEN, QB

DENNIS AIME, Tackle

EDDIE BEACH, FB

GLENN BEASLEY, FB

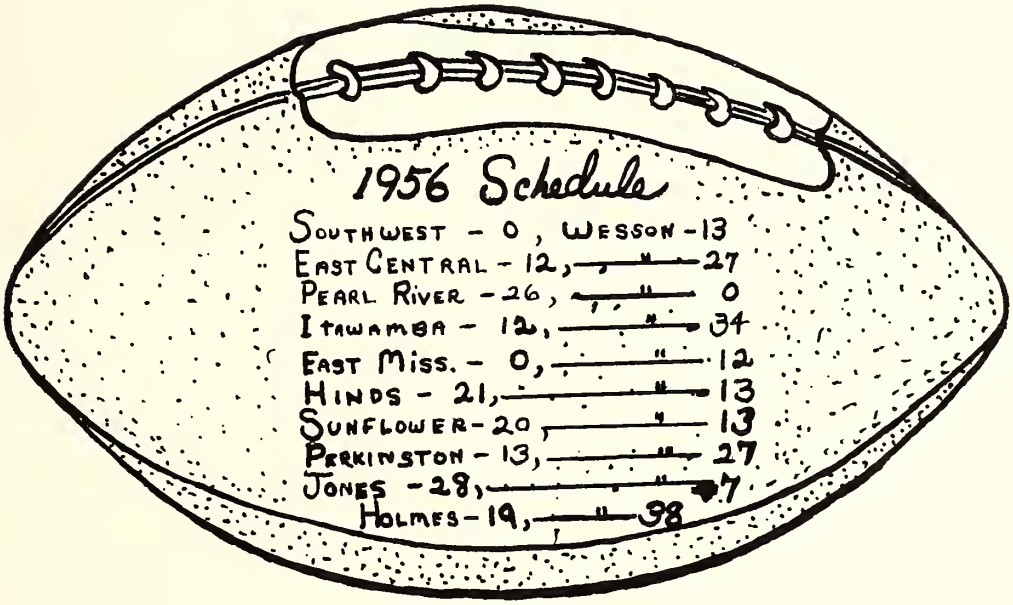

LEON BOONE, HB

JAMES T. BOOK, Tackle

KENNETH BRENT, End

ROYCE BULLOCK, FB

CONEY BURGESS, End

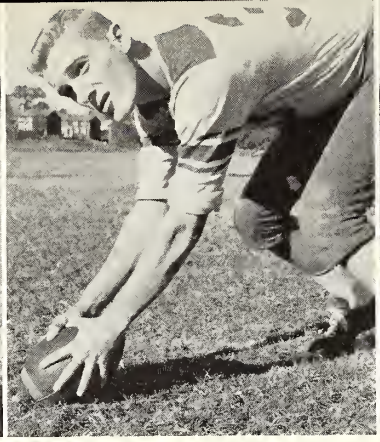

BOB GARDNER, Center

GERALD GLOBETTI, Tackle
Captain

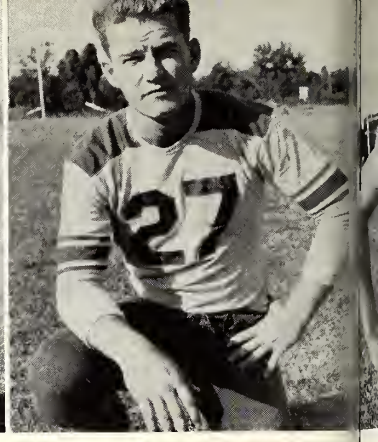

CARROL GREER, End

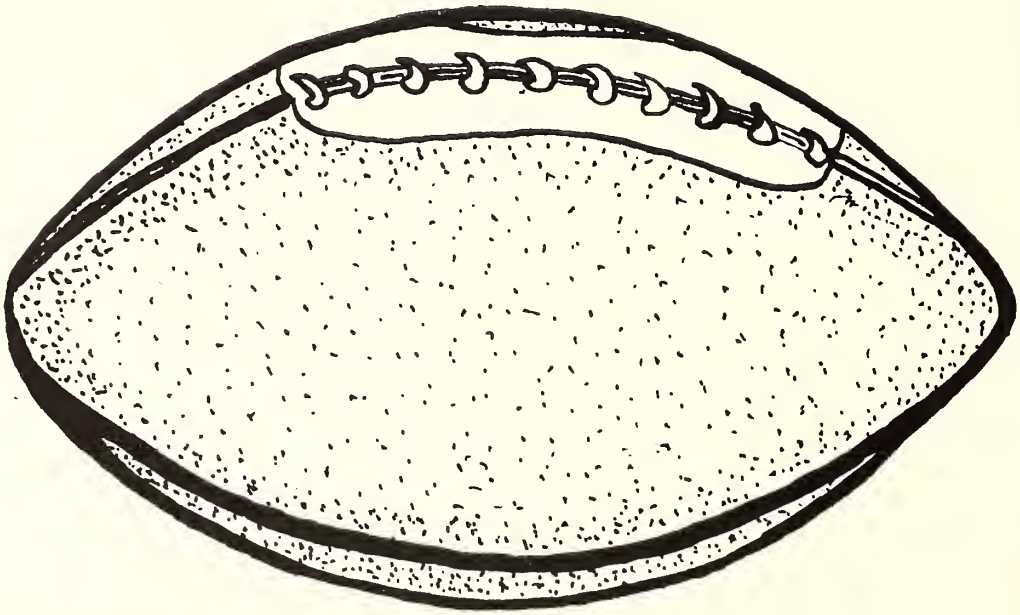

GEORGE GREEN, Tackle

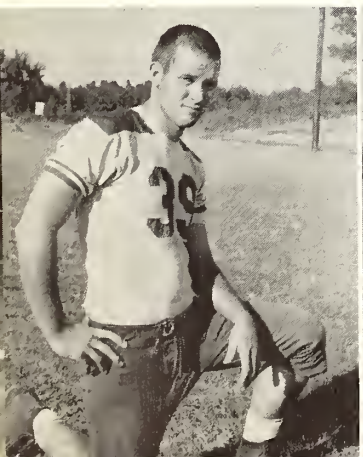

BOBBY HALL, End

NORMAN HARRIS, Guard

SONNY HILL, QB

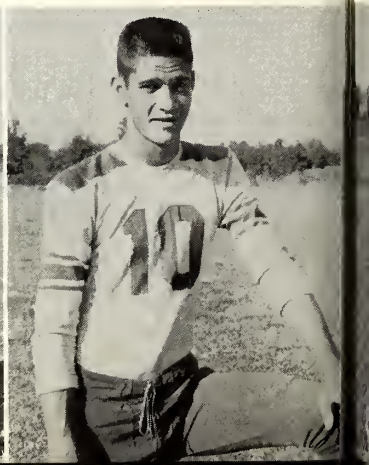

JOHN HINES, HB

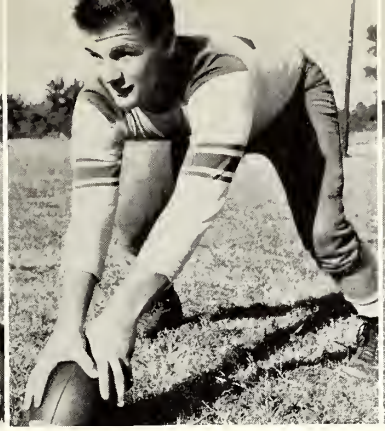

HUGH JACKS, Center

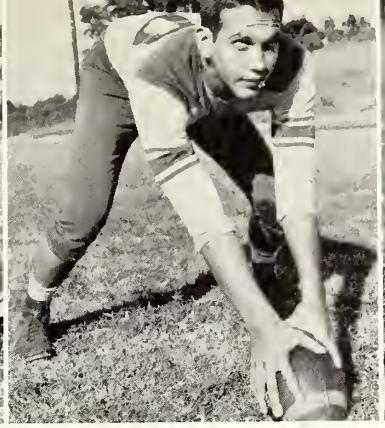

JOE JORDAN, Center

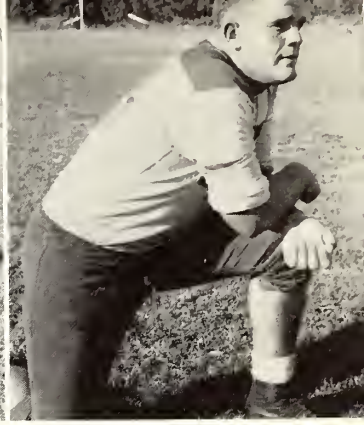

JACKIE KUPPER, Tackle

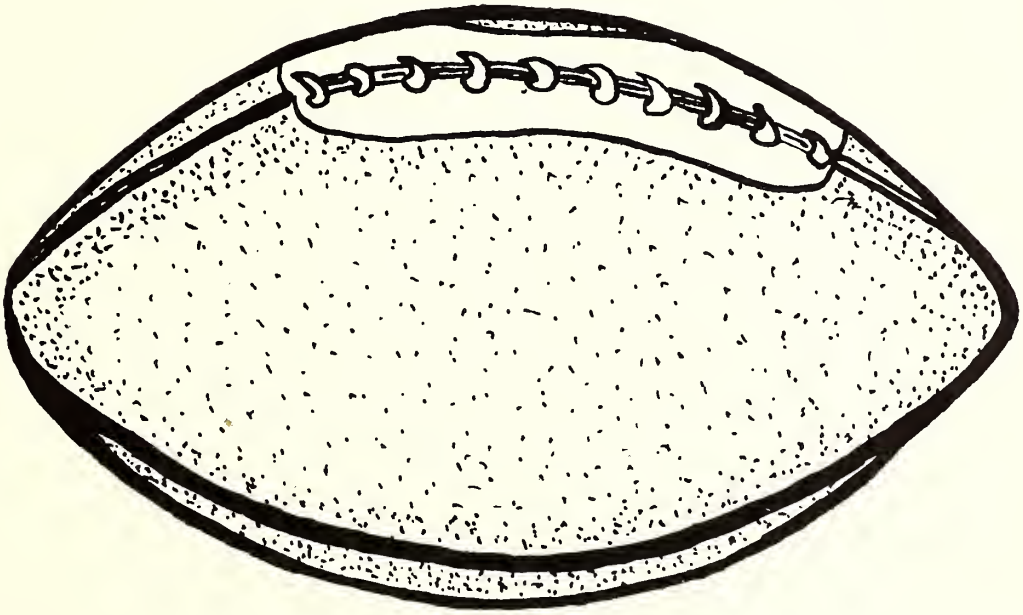

JERRY LUCAS, HB

FRANK McGAUGHY, QB

ED MARDIS, HB

JOE NIX, Guard

JOHN ROCKETT, HB

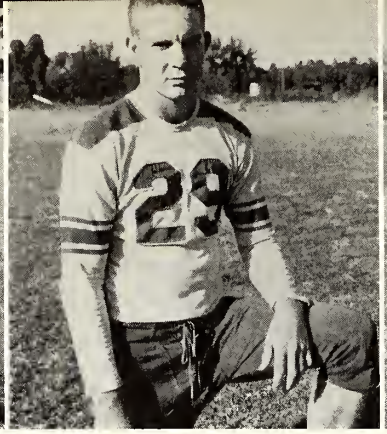

ROBERT ROLLINS, Guard

CLESTON SAVOIE, Guard

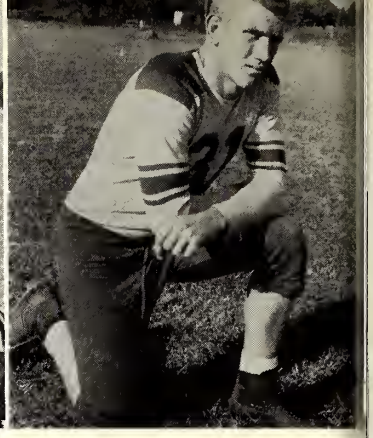

HOLLIS SHOEMAKER, Tackle

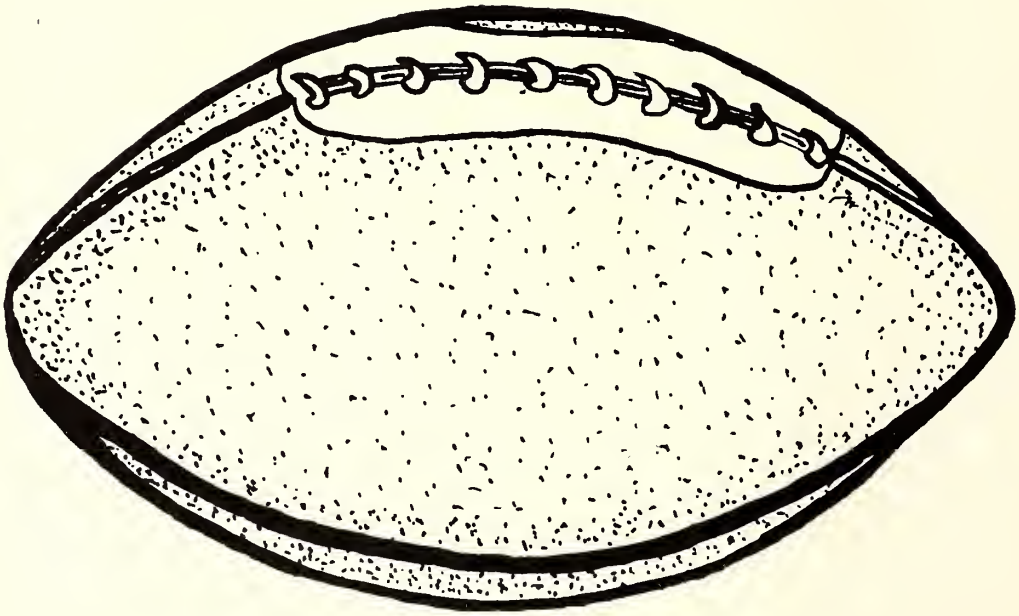

REX SMITH, HB

BUDDY SPRINGS, HB

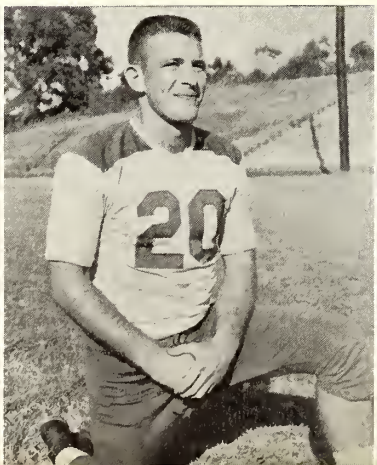

CHARLES WALLACE, End

HOLLIS WALLACE, Guard

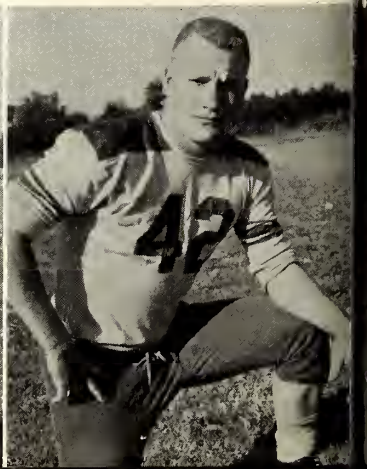

ROBERT WILKINSON, End

CLYDE WILLIAMSON, Guard

Get that man!!!

Uh — Oh!

"What it was was Football"

Head Cheerleaders

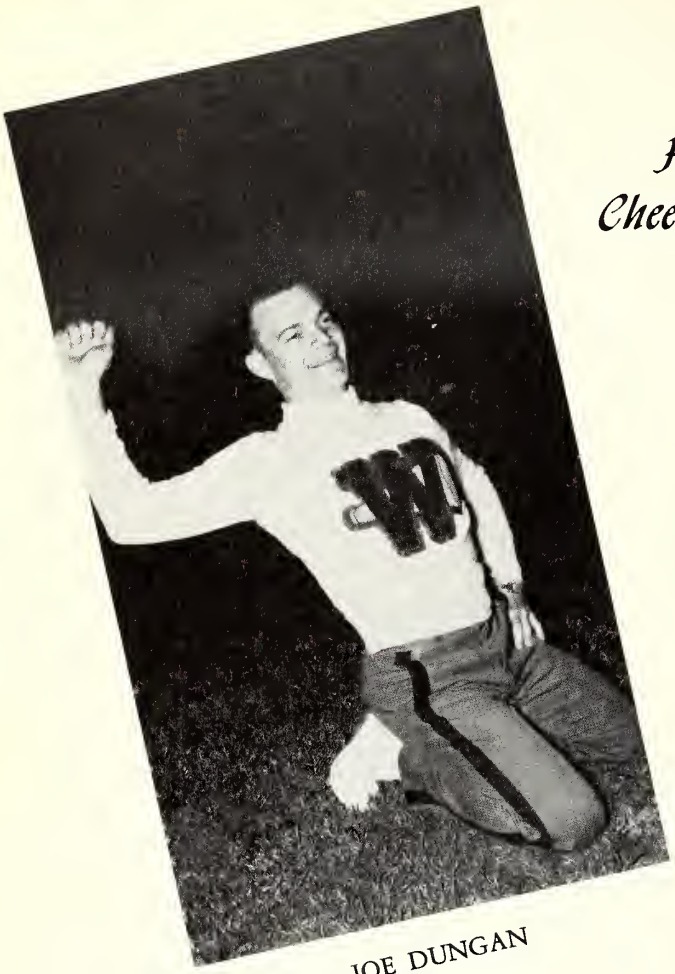

JOE DUNGAN

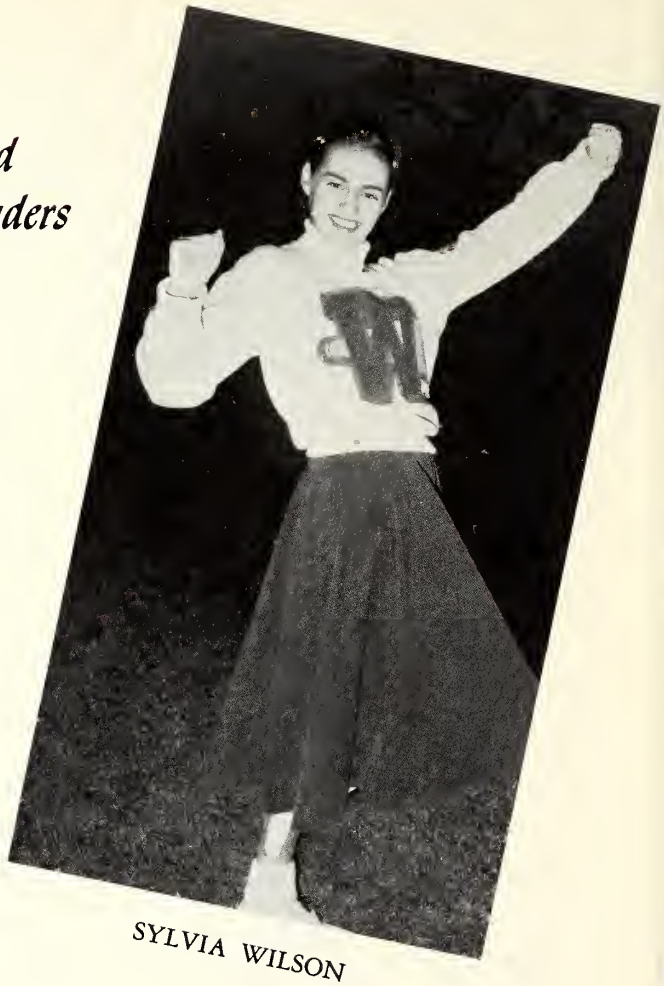

SYLVIA WILSON

College Cheerleaders

Glenda Netherland, Sue Rice, Joe Dungan, Sylvia Wilson, Laverne Landers, Betty Derrick.

GLENDA NETHERLAND

LAVERNE LANDERS

BETTY DERRICK

SUE RICE

The Co-Lin Wolfpups

First row, left to right: Richard Miller, Thomas Wilson, James Williams, Robert Davis, Robert Hales, Sammy Varnado, Jimmy Wooten, Billy Ray Brewer, Edward Ahrend. Second row: Carroll Klar, Manager; Gene Massey, Buddy Vinzant, Nickey Purvis, Thomas Case, George Douglas, Marvin Murray, Ikey Jerome, Joe Rice, Larry Lewis, Johnny Rice, Tom Earl Hennington. Third row: Kenneth Britt, Harold Wilson, Cecil Brent, Pat Hennington, Robert Newsome, Clinton Allen, Jerry Smith, Charles Hamilton, J. L. Britt, Robert Hamilton, Coach Bullock.

That boy is due for a fall!!!

Touchdown!!! Touchdown!!!

All Tangipahoa Conference

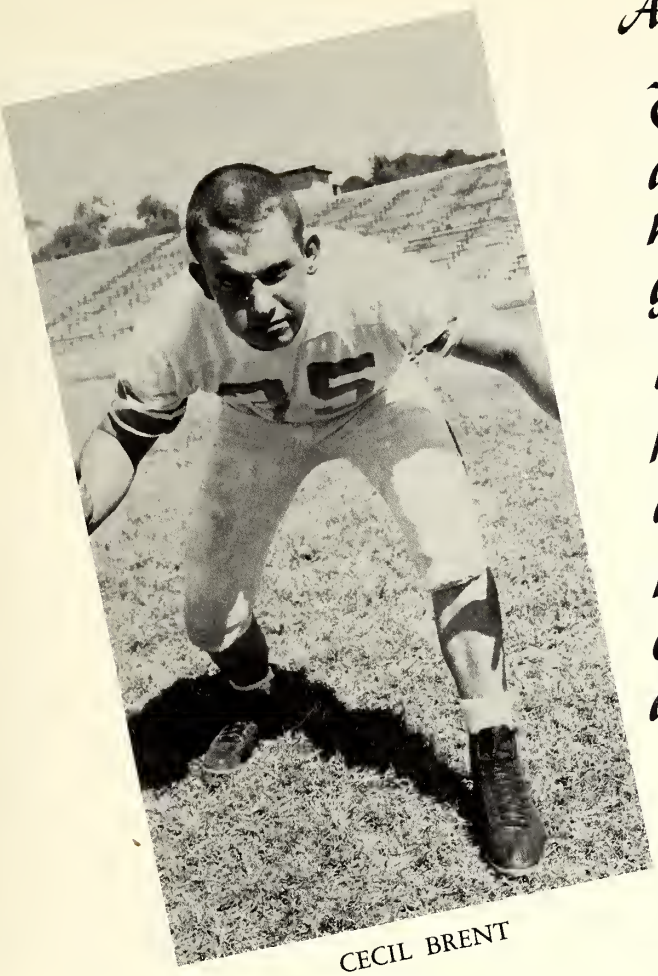

CECIL BRENT

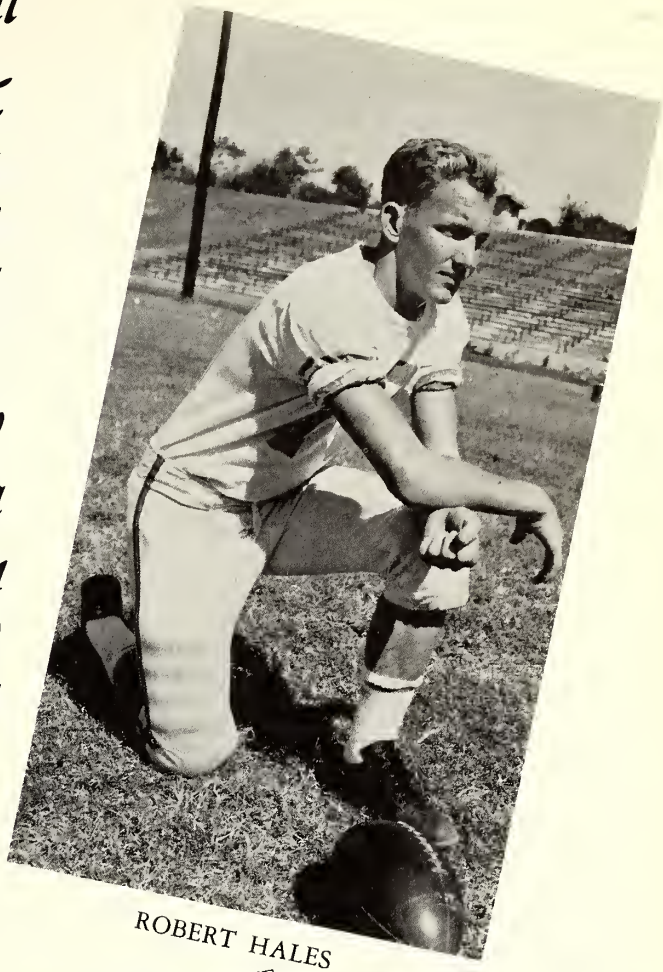

ROBERT HALES

MARVIN MURRAY

ROBERT NEWSOME

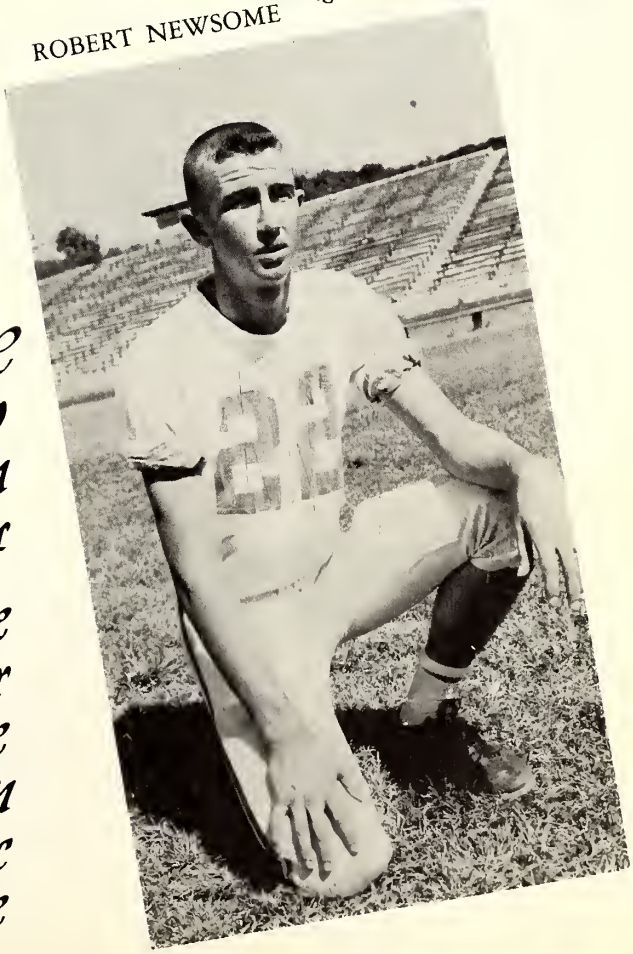

EDWARD AHREND, Back

CLINTON ALLEN, LE

CECIL BRENT, LG

BILLY RAY BREWER, Guard

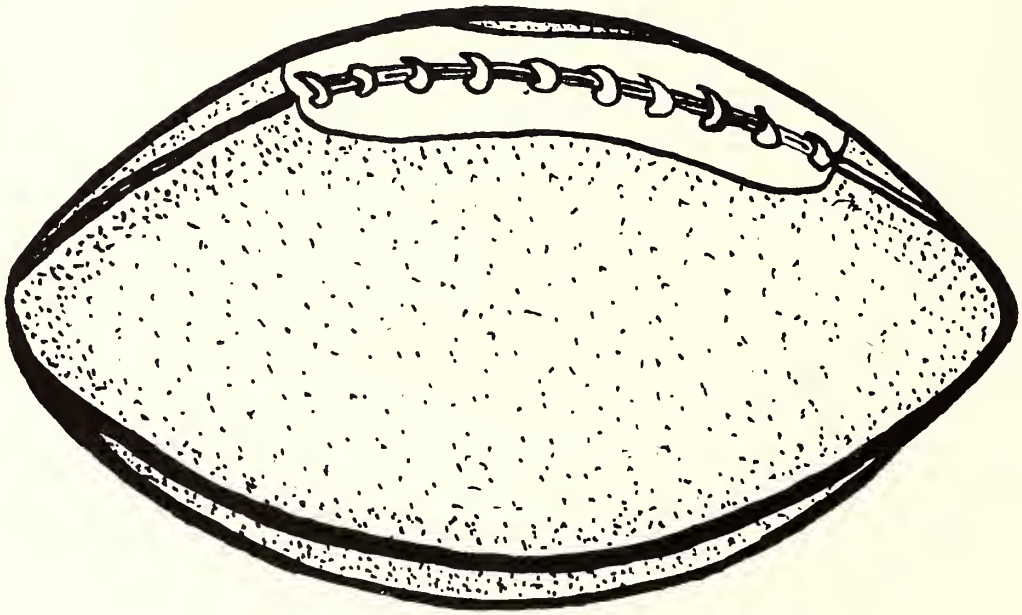

J. L. BRITT, RE

KENNETH BRITT, QB

THOMAS CASE, QB

ROBERT DAVIS, HB

GEORGE DOUGLAS, FB

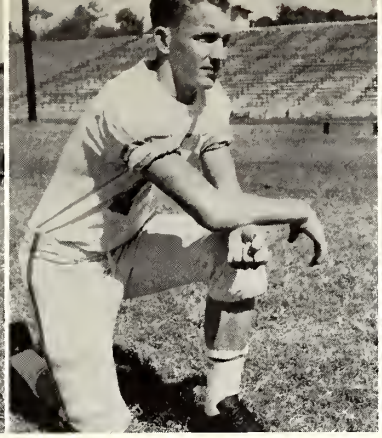

ROBERT HALES, LH

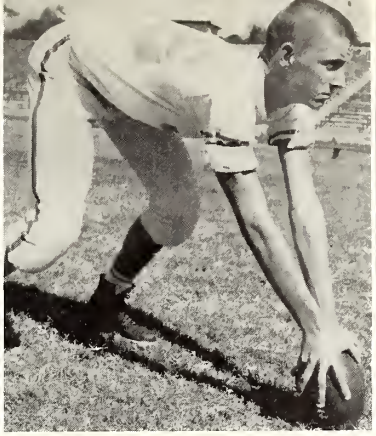

CHARLES HAMILTON, RT

ROBERT HAMILTON, LE

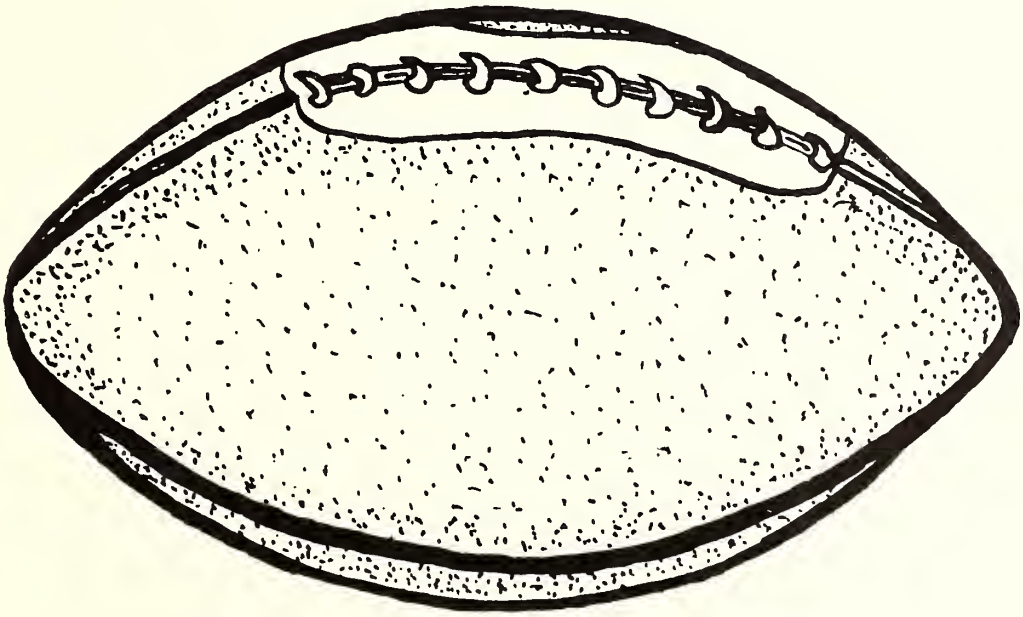

PAT HENNINGTON, RE and C

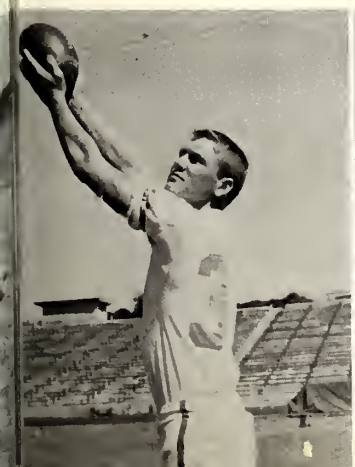

IKEY JEROME, FB

LARRY LEWIS, QB

GENE MASSEY, LE

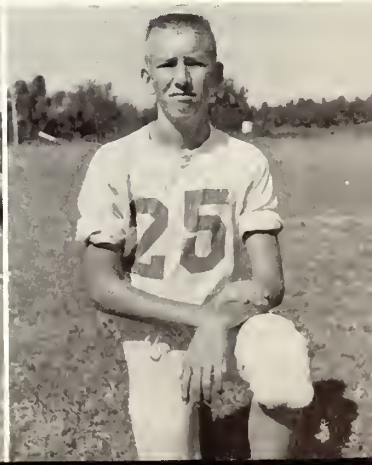

RICHARD MILLER, LG

MARVIN MURRAY, LT

ROBERT NEWSOME, LE and QB

NICKEY PURVIS, QB

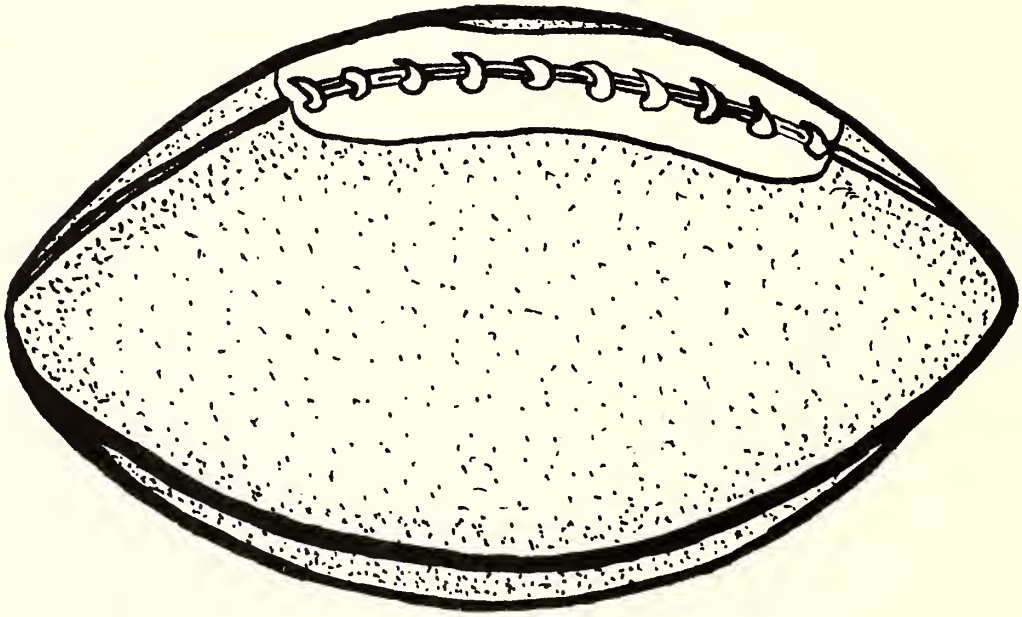

JOE RICE, RG

JOHNNY RICE, LG

JERRY SMITH, LT

SAMMY VARNADO, Center

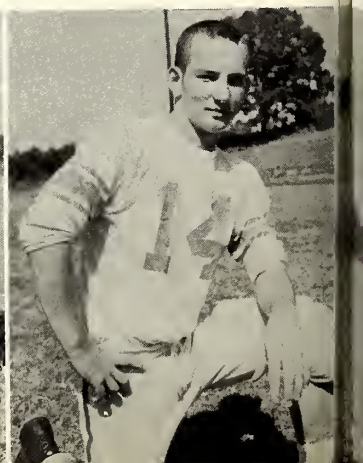

BUDDY VINZANT, LG

JAMES WILLIAMS, QB

HAROLD WILSON, RT

THOMAS WILSON, QB

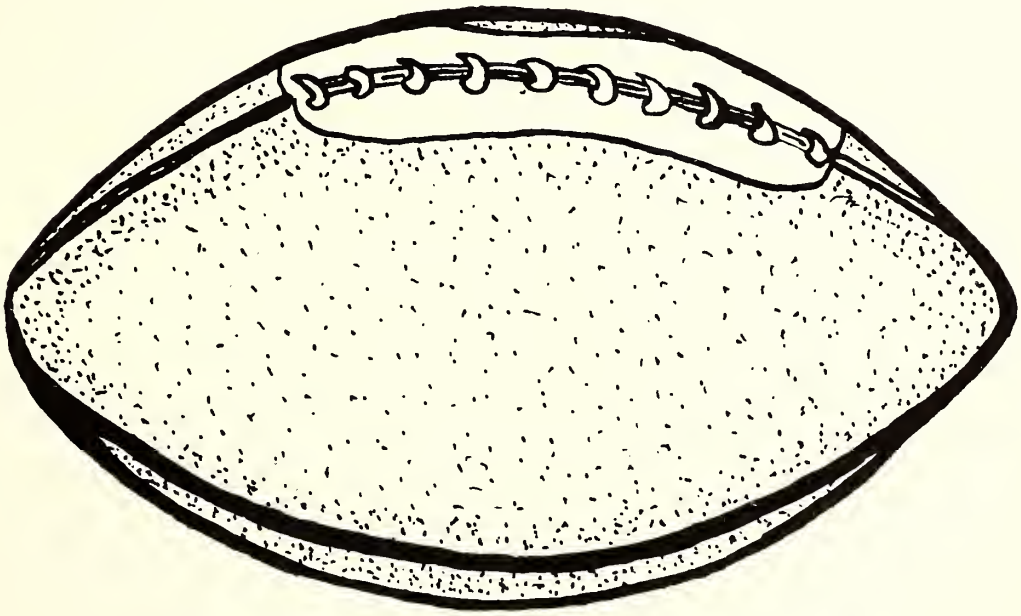

JIMMY WOOTEN, RH

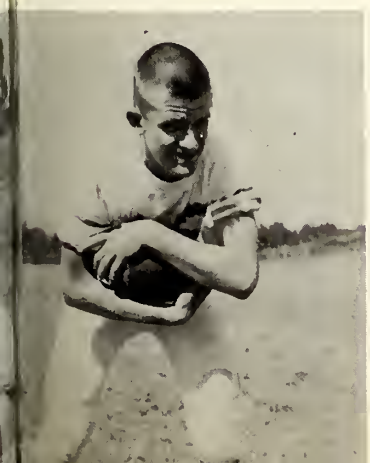

Coach, and the big wheels???

College Basketball Team

First row, left to right: Manager Buck Crawford, Shelby Watts, Denton Ducker, Huey Moak, Elton Cummings, Buddy Thames, Irvin Fekete. Second row: Donnie Deer, Willie McGee, Gerald Martello, Kenneth Smith, Kenneth Fortenberry, Gerald Newell, Donald Brown, Ance Barr, Coach Ricks.

ANCE BARR

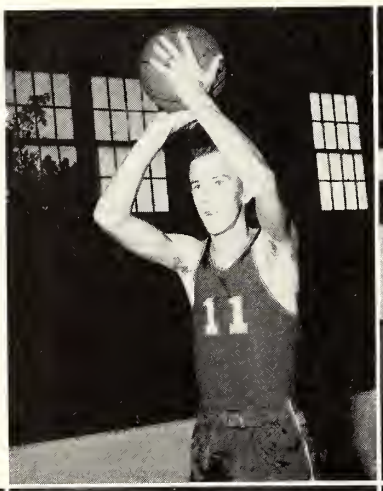

DONALD BROWN

ELTON CUMMINGS
DONNIE DEER
DENTON DUCKER
IRVIN FEKETE

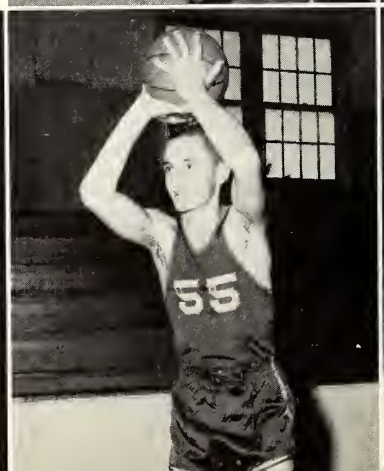

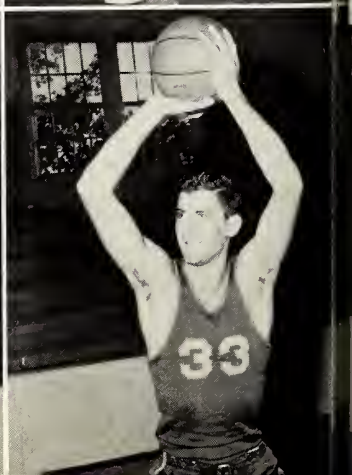

KENNETH FORTENBERRY

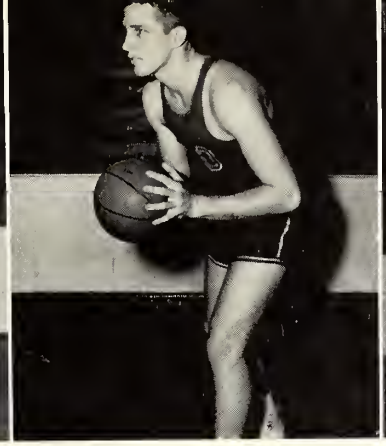

GERALD MARTELLO

WILLIE McGEE

GERALD NEWELL

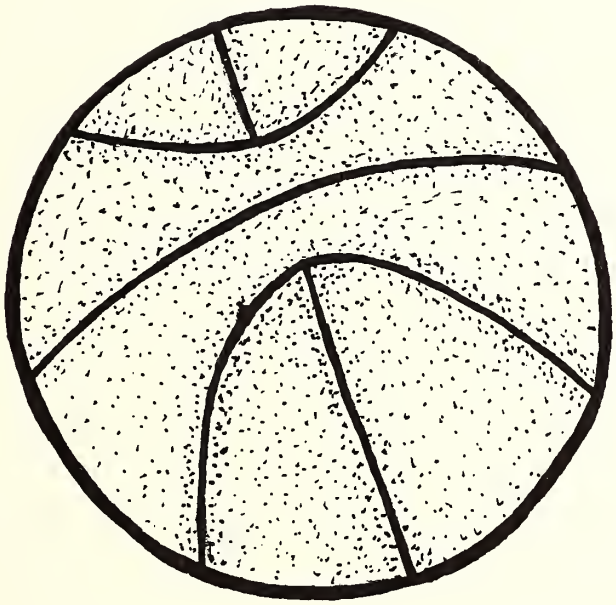

KENNETH SMITH

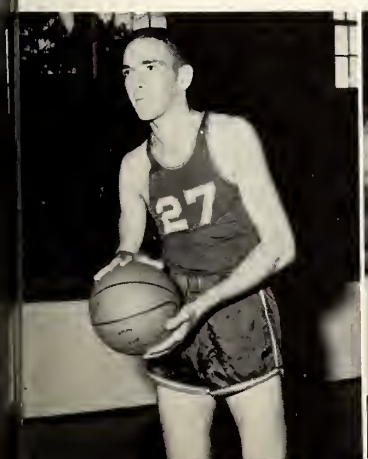

BUDDY THAMES

SHELBY WATTS

JIMMY WHETSTONE

Boys' High School Basketball Team

First row, left to right: Tom Hennington, Manager; John Edward Perritt, Frank Thompson, Robert Hamilton, Gene Massey, Wayne Brown, Marvin Murray, Manager. Second row: Charles Walker, Sammy Varnado, Robert Hales, Carroll Klar, Joe Rice, Charles Hamilton, Robert Newsome, Pat Hennington, Cecil Brent, Nicky Purvis, Jimmy Wooten, Johnny Rice, Glen Hudson.

Girls' High School Basketball Team

First row, left to right: Betty Hamilton, Joyce White, Betty Evans, Patricia Farrar, Scottie Harris, Dot Wilson, Jane Woods. Second row: Mr. Lewis, Ollene McCray, Annette Brent, Shirley Keys, Dede Furr, Betty Lusk, Sylvia Lea, Bobbie Keys, Beth Douglas, Stella Dickerson, Betty Brent, Miss Brumfield.

Betty Derrick—*Head Cheerleader*

Jane Woods

High School Cheerleaders

Annette Brent

Anna Storey

Maurice Pannell

Sue Rice

Girls' Tennis Team

Juanita Smith
Patsy Smith
Becky Hales

Raymond Grace
Clyde Auld
Robert James

Boys' Tennis Team

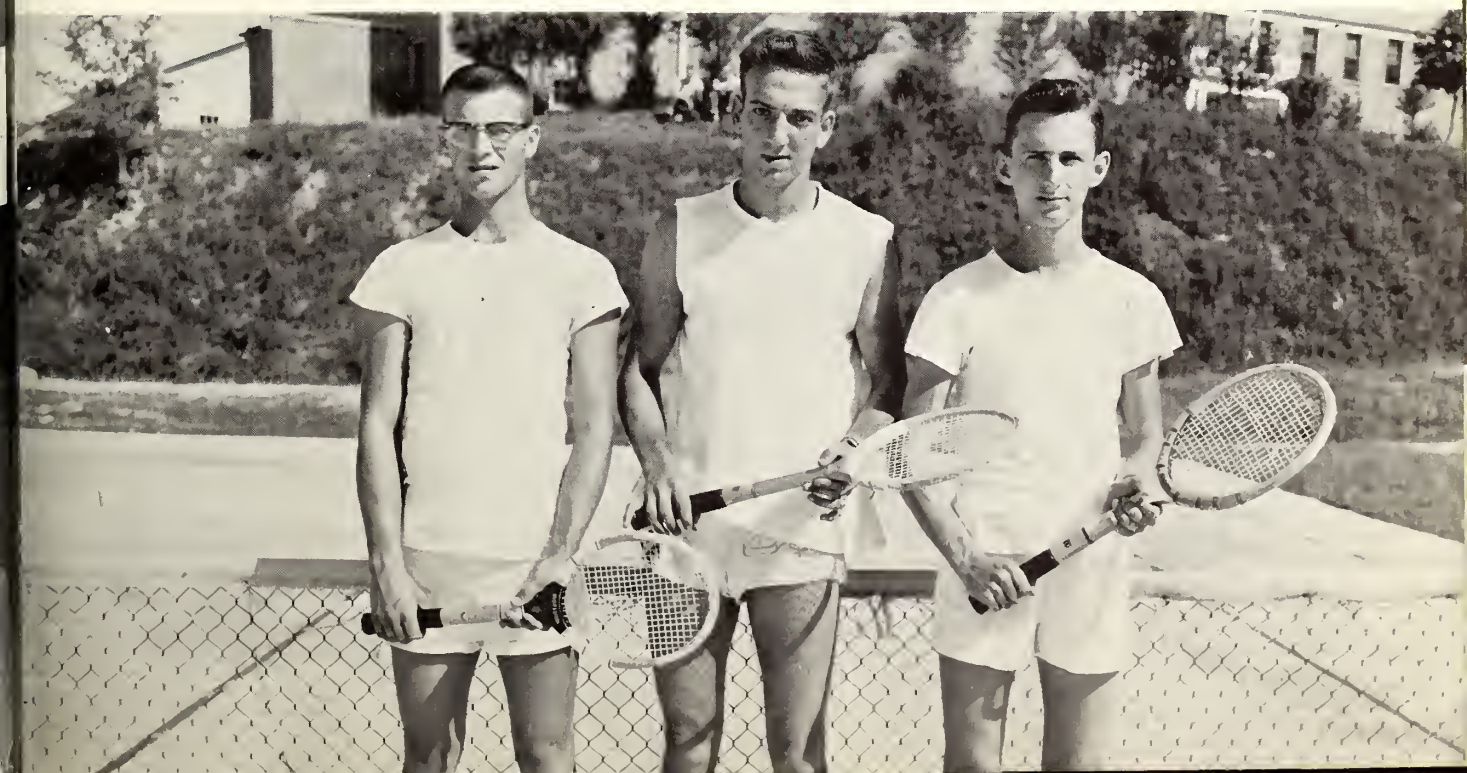

Boys' and Girls' Tennis Teams

High School Baseball Team

Activities

Elected Student Officers Committee

Serving as a medium between the faculty and the students on the Co-Lin campus is the E.S.O.C. The organization is composed of the officers of both the Sophomore and Freshman classes.

Officers of the E.S.O.C. are: Kenneth Mooney, Chairman; Bob Wilkinson, Vice Chairman; Marie Ross, Secretary.

Members for 1957 are: Jimmie Sanders, Robbie Cowart, Marie Ross, Carroll Mullins, Geraldine Smith, Jennie Swanson, Kenneth Mooney, Relda Burris, Bob Wilkinson, John Rockett, George Grenn, Wilton Goldman, Director, F. M. Fortenberry.

Student Christian Association Council

OFFICERS

KENNETH MOONEY	*President*
CARROLL MULLINS	*Vice President*
ERMA HALFORD	*Secretary-Treasurer*
VERY LUCKY	*Program Chairman*
LA WANDA CASE	*Program Chairman*
JOAN POSEY	*Publicity Chairman*
MR. DEWITT MASSEY	*Director*
MRS. VIVIAN BYRD	*Assistant Director*

The Student Christian Association at Copiah-Lincoln consist of the members of all the constituted religious organizations which function on the campus. A coordinating council made up of the elected officers, presidents, representatives, and the Director of Religious Activities serves to coordinate the religious activities for the college. The S.C.A. council is responsible for the monthly student vesper programs, the annual Religious Emphasis Week, World Wide Bible Reading programs, World Wide Brotherhood Emphasis Week, Easter and Thanksgiving sunrise services, and other worship programs for the whole student body.

Phi Theta Kappa

OFFICERS

LA WANDA CASE	*President*
BOBBY KEPPER	*Vice President*
ERMA HALFORD	*Secretary*
SUNSHINE AINSWORTH	*Treasurer*
PATRICA FARMER	*Reporter*
JENNIE SWANSON	*Historian*
MISS HAMILL	*Sponsor*

Since 1951 the Eta Omega Chapter of Phi Theta Kappa has become one of the outstanding groups on the Co-Lin campus.

Requirements are that members be in the top ten per cent of the student body, maintain a 2.2 average, and uphold the ideals of "wisdom, aspiration, and purity."

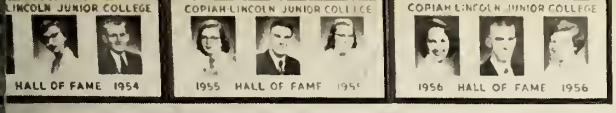

Phi Theta Kappa Members

Left to right: Patsy Farmer, Sunshine Ainsworth, Erma Halford, La Wanda Case, Bobby Kepper, Jennie Swanson, Miss Hamill, Bob Wilkinson, Mary Lou Oglesby, Claudell McInnis, June Neely, Mary Ruth Ballard, Jeanette Thornton, Rhoda Reardon, Carolyn Stegall, Vera Lucky, Janis Durr, James Oliver Allen, Forrest Case.

1957 Initiates

Y. W. C. A. Officers

MARIE ROSS ..... *President*
JENNIE SWANSON ..... *Vice President*
MARY LOU OGLESBY ..... *Secretary*
VERA LUCKY ..... *Treasurer*
MISS EDNA EARL EDWARDS ..... *Sponsor*

Young Women's Christian Association

Y. M. C. A.

JIMMIE SANDERS ..... *President*
WILTON GOLDMAN ..... *Vice President*
BOBBY WILSON ..... *Secretary-Treasurer*
MR. JOHN LANDRESS ..... *Sponsor*

FLORINE WHITE ..... *President*
ANNE YOUNGBLOOD ..... *Vice President*
ANNA STOREY ..... *Secretary and Treasurer*
JOHN PAXTON ..... *S.C.A. Rep.*
MRS. CLYDE FURR ..... *Sponsor*

Westminster Fellowship

Wesley

1956 COUNCIL

Pete Simon
Rhoda Reardon
Sylvia Wilson
Miss Zelle Weems
Lynette Calcote
Willie Faye Andrews
Cora Phillips
Vera Lucky
Erma Halford
Betty McGeehee
Miss Sarah Weaver

The Methodist group on the campus has the opportunity to become members of the Wesley Foundation. This group sponsors the Community Birthday Calendar each year and sends a scholarship to a high school student in Brazil. The Wesley Foundation plays host to two children from the Methodist Home in Jackson as a Christmas project. They

Foundation

entertain the children with gifts and in the afternoon they assist the Wesley members in packing and delivering packages to the colored children in the local colored Methodist church. They are entertained with a Christmas program.

1957 COUNCIL

Jesse Ray
Virginia Stroud
Mary Ann Eaton
Lynette Calcote
Angelyn Furr
Betty McGeehee
Ralph Hendricks
Virginia Sartin
Basil Jones

Baptist Student Union

The B.S.U. seeks to promote spiritual development of Baptist Students through Christian comradeships, socials, Bible Study, prayer, church membership, denominational loyalty and kingdom advancement.

The opportunities available to 448 Baptist Co-Lin Students include:

Church worship services
Socials
Sunday School
Training Union
Y.W.A. (for girls)
Brotherhood (for boys)
Extension work
Bible Discussions and
Noon-day, and Bed-time Devotionals.

The purpose of these opportunities is to enlist, inform, and train each Baptist Student in the activities of his denomination and in maximum Christian living.

MRS. GEORGE NICHOLS
B.S.U. Director

Baptist Student Union Executive Council

CONEY BURGESS
B.S.U. President

Left to right:

ELREA CARRAWAY ..... *Devotional Chairman*
MARY LOU OGLESBY ..... *Stewardship Chairman*
MARIE ROSS ..... *Sunday School Representative*
LINDA PURVIS ..... *Promotional Chairman*
MRS. GEORGE NICHOLS ..... *B.S.U. Director*
CAROLYN SANDIFER ..... *Sunday School Representative*
JEANETTE THORNTON ..... *Secretary*
LAURENE BOGGAN ..... *Y.W.A. President*
GERALDINE SMITH ..... *Social Chairman*
BOBBY WILSON ..... *Extension Chairman*
REV. GEORGE NICHOLS ..... *Pastor Advisor*
CONEY BURGESS ..... *B.S.U. President*
CARROLL MULLINS ..... *Brotherhood President*
LEE VARNADO ..... *Enlistment Chairman*
JAMES OLIVER ALLEN ..... *Music Chairman*
MRS. VIVIAN BYRD ..... *Faculty Advisor*

JOHN FLEET BERRY ..... *President*
RELDA BURRIS ..... *Vice President*
MARTHA BEAVERS ..... *Secretary*
ARIE JACOBS ..... *Treasurer*

Dramatics Club

Future Teachers of America

VERA LUCKY ..... *President*
LAURENE BOGGAN ..... *Vice President*
LYNETTE CALCOTE ..... *Secretary*
JANE ELLEN CRABDREE ..... *Treasurer*
JAMES OLIVER ALLEN ..... *Reporter*
MISS WEEMS ..... *Sponsor*

CAROLYN STEGALL ..... *President*
BOBBY KEPPER ..... *Vice President*
CAROLYN SANDIFER ..... *Secretary and Treasurer*
MISS BYRD ..... *Sponsor*

International Relations Club

Agriculture Club

Sponsor—MR. T. S. MYERS

Sponsor—MR. GROVER SMITH

Future Farmers of America

Lincoln County 4-H Club

	GIRLS'	BOYS'
President	ERNESTINE CASE	THOMAS CASE
Vice President	DONIS SMITH	BILLY DOUGLAS
Secretary-Treasurer	BETH DOUGLAS	HOWARD SMITH

President ..... MARGARET SMITH
Vice President ..... DEDE FURR
Secretary-Treasurer ..... MARILYN LEWIS
Reporter ..... ANNA STOREY

Girls' Copiah County 4-H Club

Boys' Copiah County 4-H Club

President ..... MILTON WHITE
Vice President ..... CHARLES HAMILTON
Secretary-Treasurer ..... WALTER LEE STOREY

President ..... JENNIE JO SWANSON
Vice President ..... JO ANN POSEY
Secretary ..... LYNETTE CALCOTE
Treasurer ..... ANN YOUNGBLOOD

Home Economics Club

Glee Club

CHARLES HINSON ..... *President*
KENNETH SMITH ..... *Vice President*

High School Chorus

Boys' Ensemble

Jane Ellen Crabdree—*Pianist*
Charles Hinson
Sherrod Scott
Kenneth Smith
Tommy Rankin
Donnie Lambert
Alvin Smith
Johnny Russell
Lee Varnado

Angelyn Furr
Jeanette Thornton
Joyce Cole
Joyce Givens
Laurene Boggan
Mary Ruth Ballard
Kathy Kyzar
Ann Cline
Claudell McInnis
Vicki Furr

Girls' Ensemble

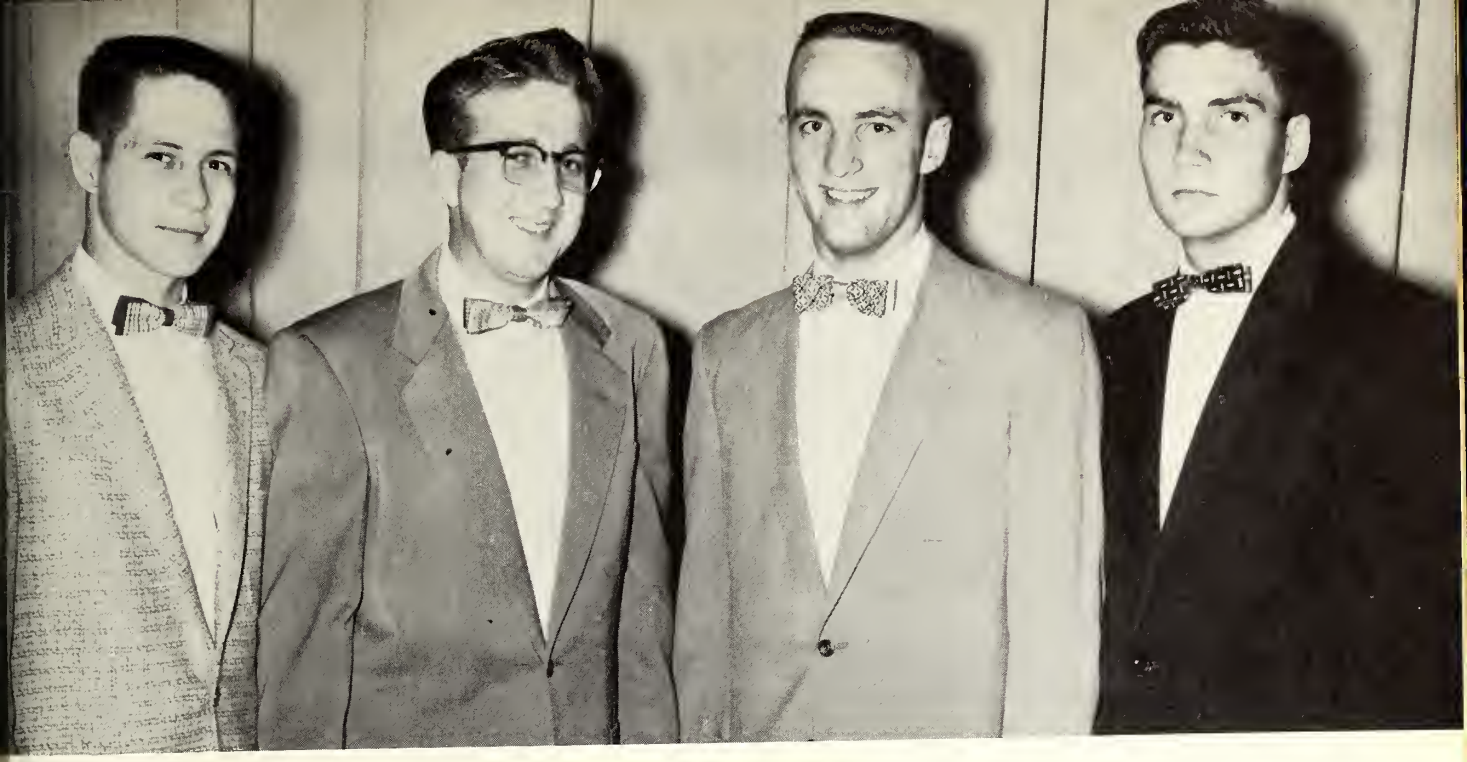

Boys' Quartet

Charles Hinson
Sherrod Scott
Lee Varnado
Johnny Russell

Auto Mechanics

Woodworking

Y-Teens

BETTY LUSK ..... *President*
MAURICE PANNELL ..... *Vice President*
MARILYN LEWIS ..... *Secretary-Treasurer*
MRS. E. T. HARVEY ..... *Sponsor*

ROBERT NEWSOME ..... *President*
PAT HENNINGTON ..... *Vice President*
JIMMY WOOTEN ..... *Secretary-Treasurer*
MR. GROVER SMITH ..... *Sponsor*

Hi-Y

JANIS DURR ..... *Editor*
FLORINE WHITE ..... *Assistant Editor*

CLARICE WATSON *Business Manager*
ERMA HALFORD ..... *Assistant Business Manager*

Sponsors—MISS LAURELINE LEE
MR. ROBERT KING

The Trillium Staff

Jane Ellen Crabdree, Betty Roberts, Erma Halford, Janis Durr, Florine White, Vera Lucky, Glenda Netherland, Mr. Robert King, Barbara Killingsworth, Ann Mitchell, Miss Laureline Lee, Carolyn Stegall, Joyce Cole, Ralph Burke.

The bosses are at work!!

Everybody works on an annual!!

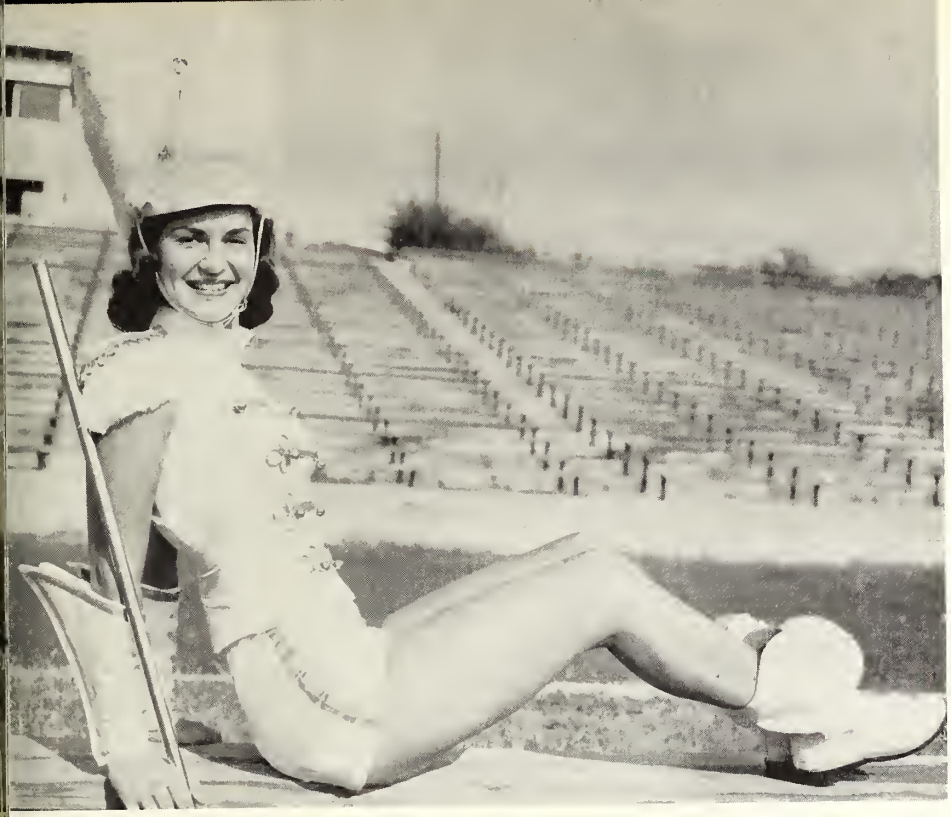

Head Colette
JACKIE STEGALL

Band and Colettes

The Co-Lin Band

Nancy Bell, Robert Chapman, Phillip Clark, Terry Clark, Jerry Cottingham, Herbert Davis, Donnis Earls, Irene Earls, Alton Funchess, Vickie Furr, Bobbie Gober, John Griffith, Billy Harrell, Scottie Harris, Ralph Hendricks, Charles Hinson, Joy Hutson, Robert James, Gerald Jones, Elsie Keys, Betty Rose Keenan, Donnie Lambert, Joe McCardle, Glynn McInnis, Max McInnis, David Marley, Charles Mason, Jerry Miller, Lee Montgomery, Billy Murray, Dick Myers, David Patterson, Joe Patterson, Tommy Rankin, Donald Rutledge, Pete Simon, John Smith, Mary Ann Stewart, Anna Storey, Walter Storey, A. B. Weathersby, Barbara White, Marvin White, Milton White.

Colettes

Martha Beavers, Barbara Blount, Johnnie Pearl Box, Juanita Britt, Relda Ann Burris, Shirley Byrd, Glenda Calcote, Ann Cline, Pat Corban, Mary Sue Covington, Robbie Cowart, Carolyn Day, Patsy Farmer, Angelyn Furr, Donna Hunt, Arie Jacobs, Diane Little, Betty Lusk, Dianne McPhail, Ramona Madison, Betty Milan, Robbie Munson, June Neely, Daree Nevels, Helen Oglesby, Cora Philips, Rhoda Readon, Cleo Reed, Bettye Smith, Linda Smith, Patsy Smith, Jackie Stegall, Elizabeth Willingham.

Just another pose

The National Guard

854 Medical Company
(Ambulance) Separate
Mississippi National Guard
CAPTAIN GROVER SMITH, *Commanding Officer*

Snapshots

The Line-up

Alma Mater still remember . . .

Coronation Ceremony

Colettes???

I love Sophomores!

Study Period???

Midnight Oil

Success!

Snapshots

Sitting this one out

Real cool cats

Intermission?

"And I said . . . and he said . . .
and she said . . ."

Loaded or Lucky Dice?

Stairway to the Stars

Watch the road, Windsor.

Whose lucky number?

Silly Sophomores!!

What did you say?

WoW!!

Off the sidewalk Freshman!!!

Dance, baby, dance!!

Please don't fall!!!

Grin Liz!

Our College beauties.

A formal one!

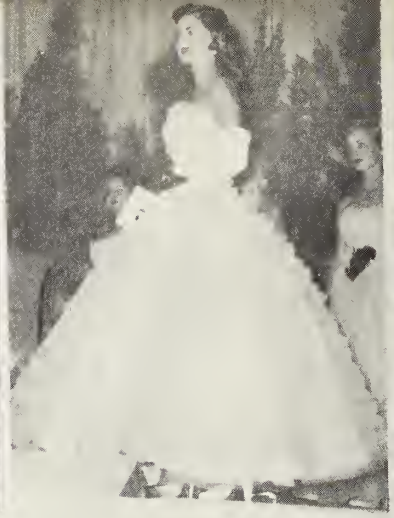

One of our beauties!!!

They can dance!

The Bop!

Uh-Huh! What did you do?

Go Wolves Go!

Our serving girls.

Our Alma Mater!

Features

Mr. and Miss Copiah-Lincoln

KENNETH MOONEY
JENNIE SWANSON

College

LIZ WILLINGHAM
BOB WILKINSON

SYLVIA WILSON
CONEY BURGESS

Favorites

MARTHA BEAVERS
ROYCE BULLOCK

College

RELDA BURRIS
BOBBY KEPPER

Favorites

College

JUNE NEELY
CARROLL MULLINS

MARY SUE COVINGTON
CHARLIE MASON

Favorites

High School

Most Dependable

VIRGINIA ROBERTS
TOM EARL HENNINGTON

Most Intellectual

PATRICIA FARRAR
SAMMY VARNADO

Who's Who

High School

Most Handsome

NICKY PURVIS

Most Athletic

OLLENE McCRAY
ROBERT RAY HALES

Who's Who

High School

Most Popular

MARILYN LEWIS
PAT HENNINGTON

Mr. and Miss Co-Lin High

BETTYE BLAIR LUSK
ROBERT NEWSOME

Who's Who

College Most Beautiful

MARY SUE COVINGTON

Beauty

ARIE JACOBS

Beauties

JACKIE STEGALL

ROBBIE COWART

Beauties

RELDA BURRIS

LINDA PURVIS

CLEO REED

ERMA HALFORD

High School Most Beautiful

BETTY BLAIR LUSK

Beauties

OLLENE McCRAY

BETTY MILAN

DIANE McPHAIL

Homecoming Court

Left to right: Sylvia Wilson, Sophomore Maid; Escort, Kenneth Warren; Betty Lusk, High School Maid; Escort, Robert Newsome; Queen, Relda Burris; Escort, Kenneth Mooney; Robbie Cowart, Freshman Maid; Escort, Ralph Burke.

Stepping from the stars.

Homecoming Snaps

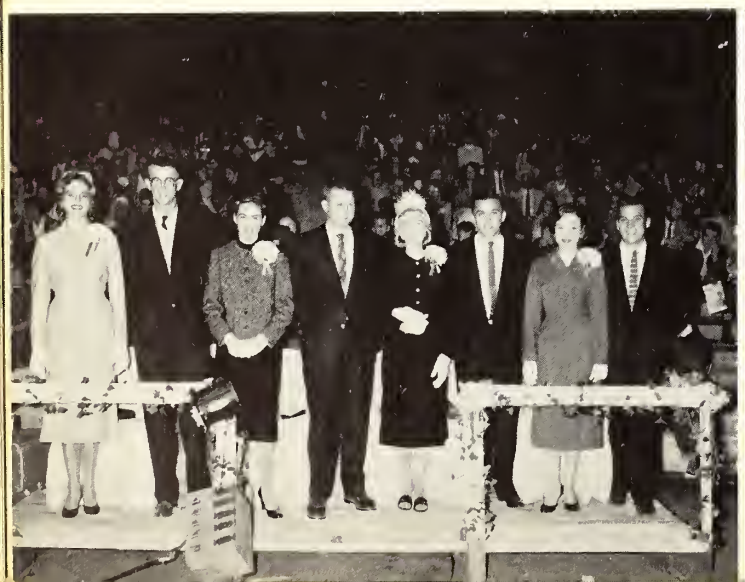

Hall of Fame

With pleasure the TRILLIUM presents the three graduating sophomores on the following pages as the fourth annual selections for Copiah-Lincoln's Hall of Fame.

Each of these was nominated in open nomination, approved by a screening committee of his fellow students, recommended by a faculty committee on the basis of character, scholarship, leadership, and contribution to Copiah-Lincoln.

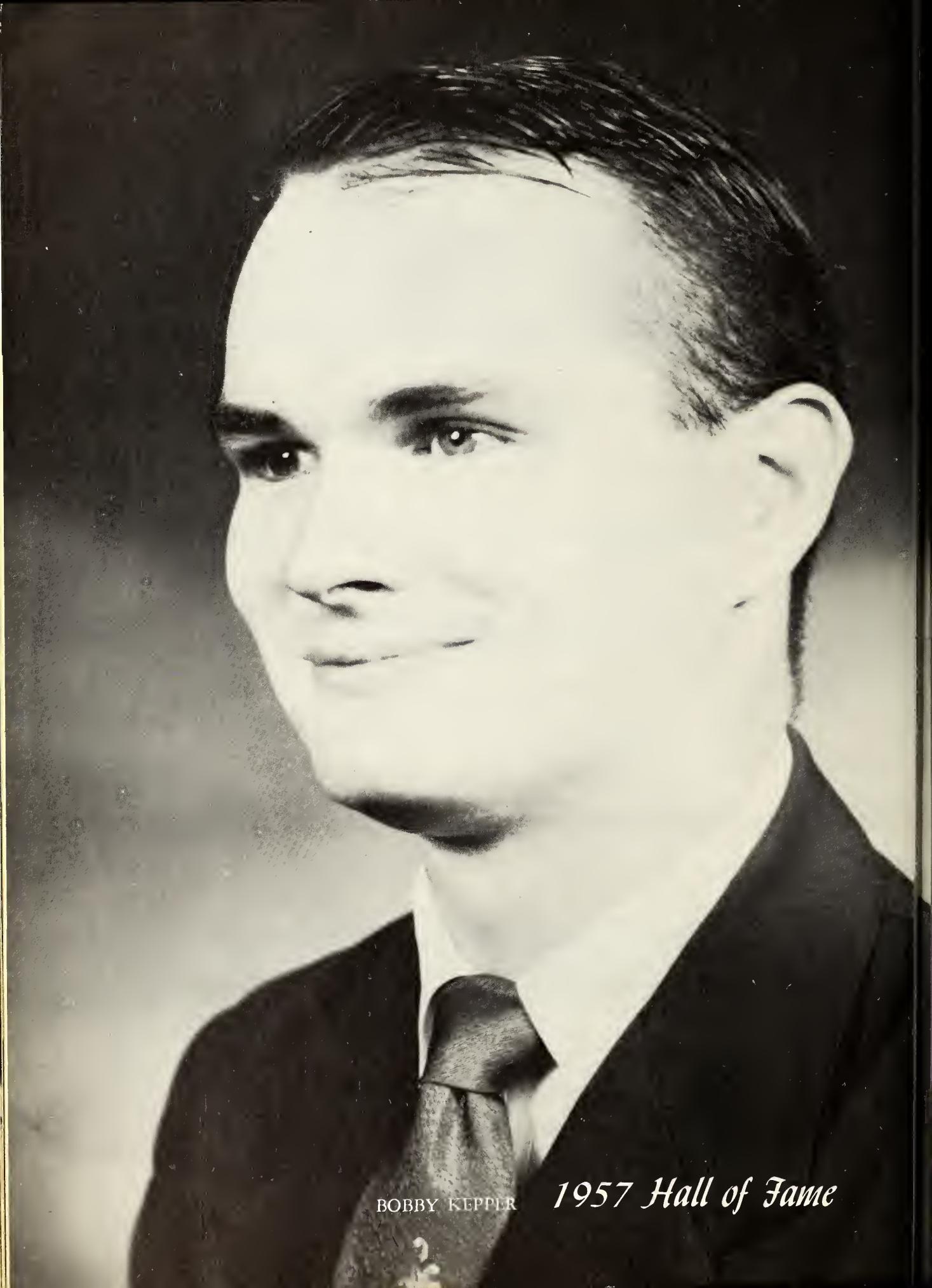

BOBBY KEPPER

1957 Hall of Fame

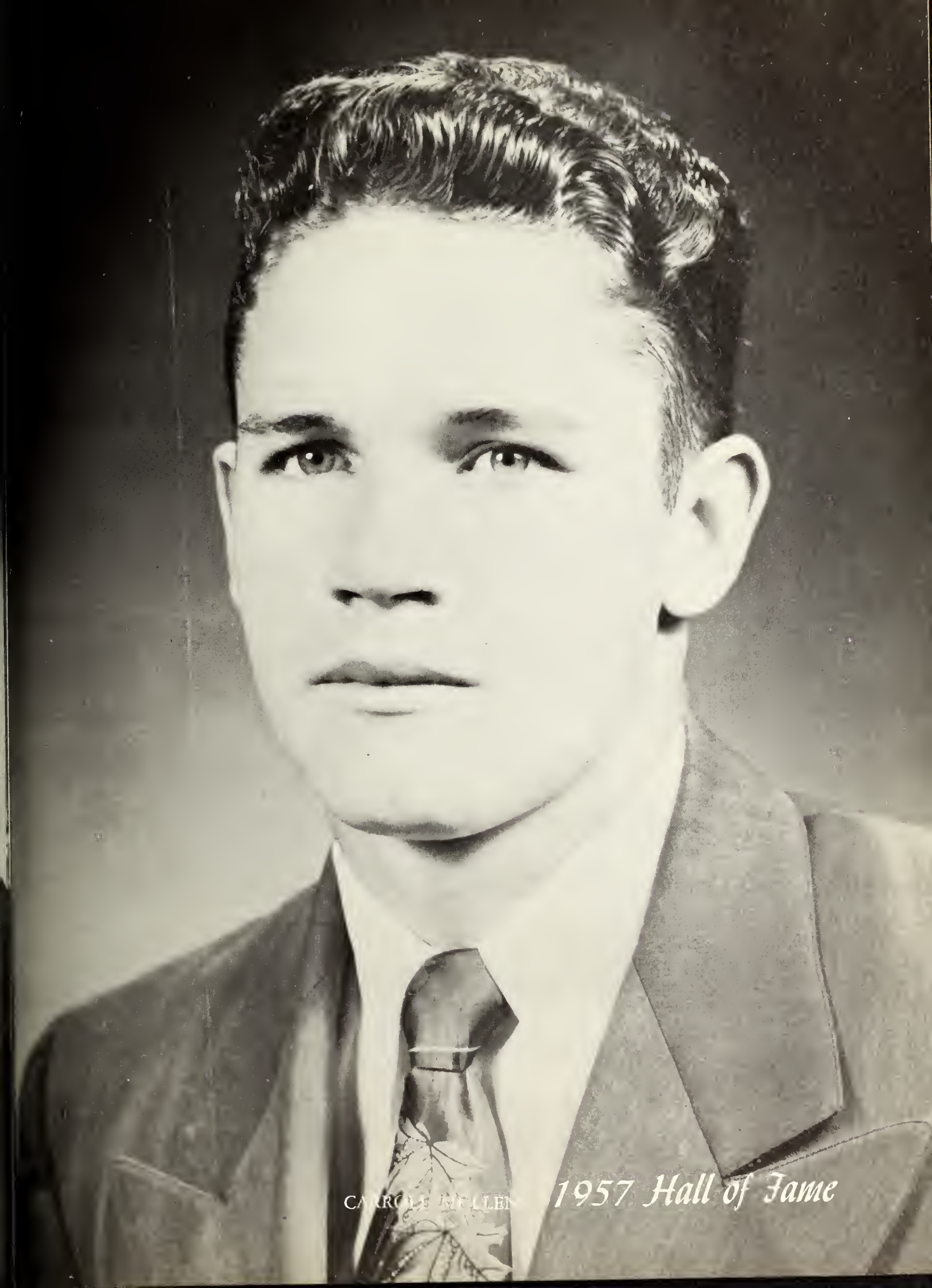
CARROLL MULLEN
1957 Hall of Fame

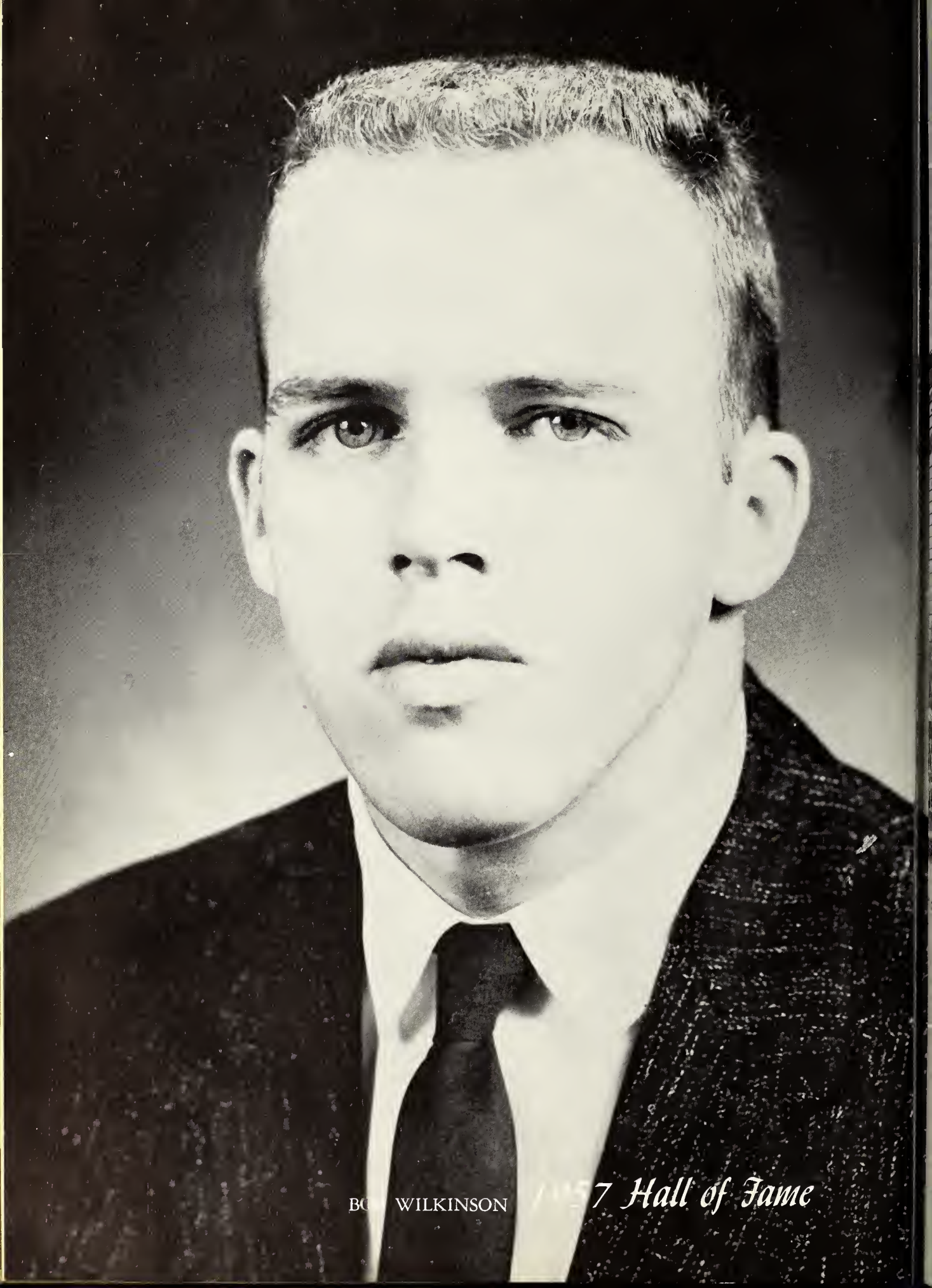

BO WILKINSON 1957 Hall of Fame

Advertisements

JITNEY JUNGLE

Brookhaven Hazlehurst Crystal Springs

THE ART STUDIO

John H. Williams, Proprietor

PHOTOGRAPHERS FOR THE TRILLIUM

Since 1937

BOLING MOTORS

Brookhaven Mississippi

Compliments of

BANK OF WESSON

WESSON, MISSISSIPPI

Always a Booster of Copiah-Lincoln

Member of

FEDERAL DEPOSIT INSURANCE CORPORATION

AMERICAN BANKERS ASSOCIATION

MISSISSIPPI BANKERS ASSOCIATION

Compliments of
NELSON
CHEVROLET COMPANY
Crystal Springs, Mississippi

Compliments of
SEBREN SHOP-RITE
Crystal Springs, Mississippi

Compliments of
GARLAND AND HARPER
FURNITURE CO.
Crystal Springs, Mississippi

Compliments of
S. KEMP COMPANY
Hazlehurst, Mississippi

Compliments of
ALFORDS AND MILLER CO., INC.
Copiah's Best Store
Hazlehurst, Mississippi

DOUGLAS
STUDEBAKER COMPANY
Telephone 338 Highway 51 North
P. O. Box 431
HAZLEHURST, MISSISSIPPI

Compliments of
A. GREEN AND COMPANY
Hardware and Furniture
HAZLEHURST, MISSISSIPPI

Compliments of
SHERMAN AND COMPANY
Hazlehurst, Mississippi

Compliments of
CLARK-NELMS
FORD COMPANY
Brookhaven, Mississippi

WISE MOTOR
COMPANY
Hazlehurst, Mississippi

REX SPORTING GOODS
"The King of Sports"
ATHLETIC EQUIPMENT
HUNTING AND FISHING SUPPLIES
TORO MOWERS
Dial Bus. 6734
107 N. Pine Street, Natchez Mississippi

Compliments of
CRYSTAL
MOTOR COMPANY
Your Friendly Ford Dealer
CRYSTAL SPRINGS, MISSISSIPPI

Compliments of
CASE'S
FAIRWAY FOOD STORE
Wesson, Mississippi

Compliments of
WESTERN AUTO
ASSOCIATE STORE
C. L. Varnado, Owner
Wesson, Mississippi

Compliments of
B. F. YOUNGBLOOD
COMPANY, INC.
"For More Than 65 Years"
Wesson, Mississippi

Class Diamonds
Compliments of
SMITH JEWELRY
Brookhaven, Mississippi
Rings Watches

Compliments of
MORGAN AND LINDSEY, INC.
Ly Phillips, Manager
BROOKHAVEN, MISSISSIPPI

Compliments of
Benoits
Brookhaven, Mississippi

Compliments of
PIGGLY WIGGLY
Brookhaven, Mississippi

Compliments of
EAST PHARMACY
Brookhaven, Mississippi

"Build a Safe Future With
Life Insurance"
WINDY WATTS
Brookhaven, Mississippi

Compliments of
LOFTON'S
Brookhaven, Mississippi

Compliments of
SHAINBERG BLACK AND WHITE
Brookhaven, Mississippi

KEES MOTOR COMPANY
"More Than 30 Years Dependent Service"
Corner E. Cherokee and First
Telephone 95-96 P. O. Box 556
BROOKHAVEN, MISSISSIPPI

Compliments of
BANE'S
WALGREEN DRUG COMPANY
Brookhaven, Mississippi

Compliments of
JITNEY JUNGLE
Crystal Springs, Mississippi

Compliments of
J. S. BIGGS AND SON
Crystal Springs, Mississippi

Compliments of
BENNETT'S FOOD STORE
Crystal Springs, Mississippi

Compliments of
SOUTHERN
PACKAGE CORPORATION
Hazlehurst, Mississippi

Compliments of
ALLRED'S PHARMACY
Hazlehurst, Mississippi

Compliments of
MERCHANTS AND PLANTERS
BANK
Hazlehurst Georgetown
Mississippi
MEMBER OF FEDERAL DEPOSIT INSURANCE
CORPORATION
Our 75th Year

BANK OF HAZLEHURST
"The Bank With the Chime Clock"
Capital 210,000.00
Surplus $630,000.00
Member F. D. I. C.

Compliments of
REDD MAGEE
TRACTOR COMPANY
Brookhaven, Mississippi

COPIAH COUNTY
COPERATIVE AAL
R. M. Coman, Manager
HAZLEHURST, MISSISSIPPI

Compliments of
HARRIS CLEANERS
Box 188 Since 1921
HAZLEHURST, MISSISSIPPI

GRAVES, INC.
Lumber and Building Material
"IT PAYS TO BUY FROM GRAVES"
Hazlehurst, Mississippi

BROOKHAVEN
BANK AND TRUST COMPANY

Established December 21, 1900

Serving This Community and State for More Than Two Generations

MEMBER OF THE FEDERAL DEPOSIT INSURANCE CORPORATION

Depositors of the United States Government, State of Miss.
and City of Brookhaven

STATE
BANK AND TRUST CO.

Brookhaven, Mississippi

MEMBER F. D. I. C.

Compliments of
BROWN'S CAFE
Brookhaven, Mississippi

Compliments of
MILLSAPS HOTEL
Owner J. M. Lewis
HAZLEHURST, MISSISSIPPI

CO-LIN BOOKSTORE

MR. W. H. SMITH, Zone Manager
National Distributor and Investment Manager for
INVESTORS SYNDICATE OF AMERICA, INC.
P. O. Box 375 Phone: 1693 Brookhaven, Mississippi
"A part of all you earn is yours to keep."

PURE SERVICE CENTER
G. N. Case
PURE OIL PRODUCTS
TIRES AND ACCESSORIES
Dial 9934 Wesson, Mississippi

SHELL SUPER SERVICE
Boyce Cannon, Prop.
Phone 2912 Wesson, Mississippi

Compliments of
COWEN CHEVROLET COMPANY
Phone 2323
Wesson, Mississippi

Compliments

Wesson

WESSON CLEANERS
MICROFARADS
CENTRAL SERVICE STATION

Fenwick

FENWICK GROCERY

Hazlehurst

WESTERN AUTO ASSOCIATE STORE
GRAVES SUPERWAY

Crystal Springs

COPIAH RADIO AND TV
WESTERN AUTO ASSOCIATE STORE
BOACKLES

Brookhaven

JOHNSON'S SUPERETTE
SHIRLEY SLIPPER SHOP
ABRAMS MERCANTILE COMPANY
THE FAMOUS
CHANCERY CLERK
HERRING GAS COMPANY
McGRATH'S
WALLEY FIELD DRUG STORE
LOTT FURNITURE COMPANY
DOERR FURNITURE COMPANY
LUTIE'S
GULLEY'S MEN'S STORE
OFFICE APPLIANCE COMPANY
BROOKHAVEN MILL COMPANY
C. B. PERKINS HARDWARE

Compliments of
SMITH
MERCANTILE COMPANY
Phone 2335
WESSON, MISSISSIPPI

Compliments of
WESSON PHARMACY
Phone 2593
WESSON, MISSISSIPPI

Compliments of
MULLEN PRODUCE COMPANY
Louis Mullen
BROOKHAVEN, MISSISSIPPI

Compliments of
INEZ HOTEL AND COFFEE SHOP
"All Business Appreciated"
BROOKHAVEN, MISSISSIPPI

Compliments of
BONDS JEWELERS
Brookhaven, Mississippi

COMPLIMENTS OF
Sales—Parts
Service
FARMERS EQUIPMENT COMPANY
New Highway 51 North Phone 2108
Brookhaven, Mississippi

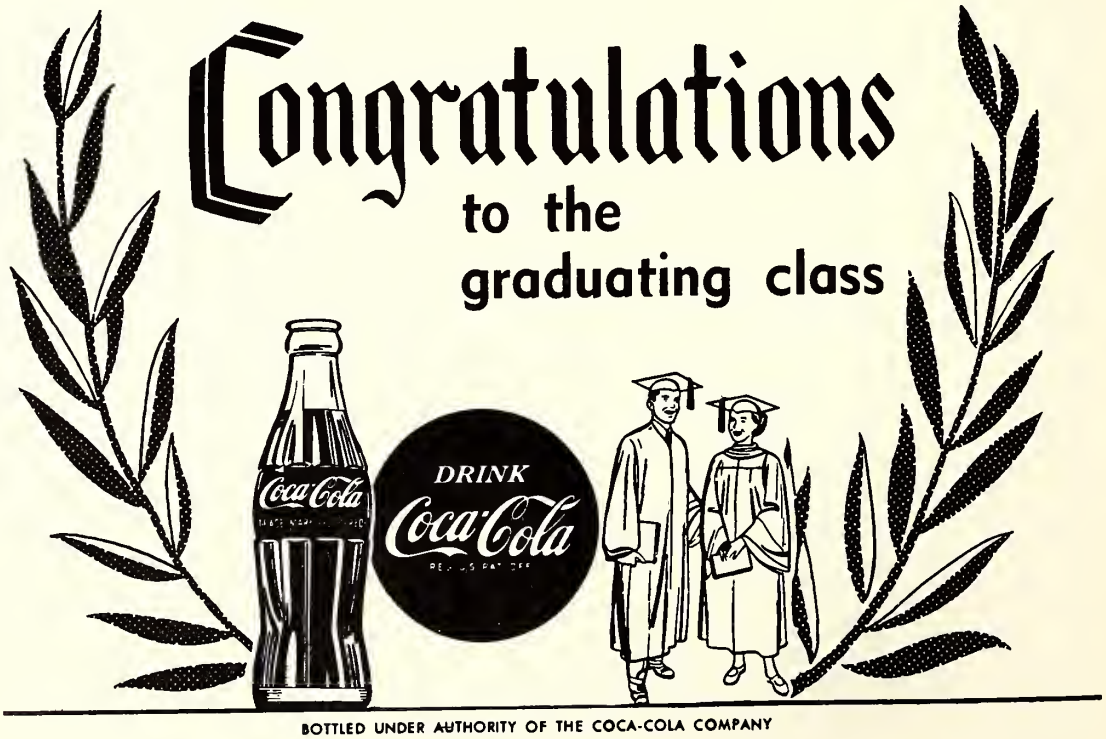

BOTTLED UNDER AUTHORITY OF THE COCA-COLA COMPANY

Jackson, Mississippi

LITHOGRAPHED BY

TAYLOR PUBLISHING CO.

DALLAS • TEXAS

The Best Yearbooks are TAYLOR-MADE

CO-LIN LIBRARY - WESSON
10634